

REAR ELEVATION
EXISTING

SCALE: 1/4" = 1'-0"

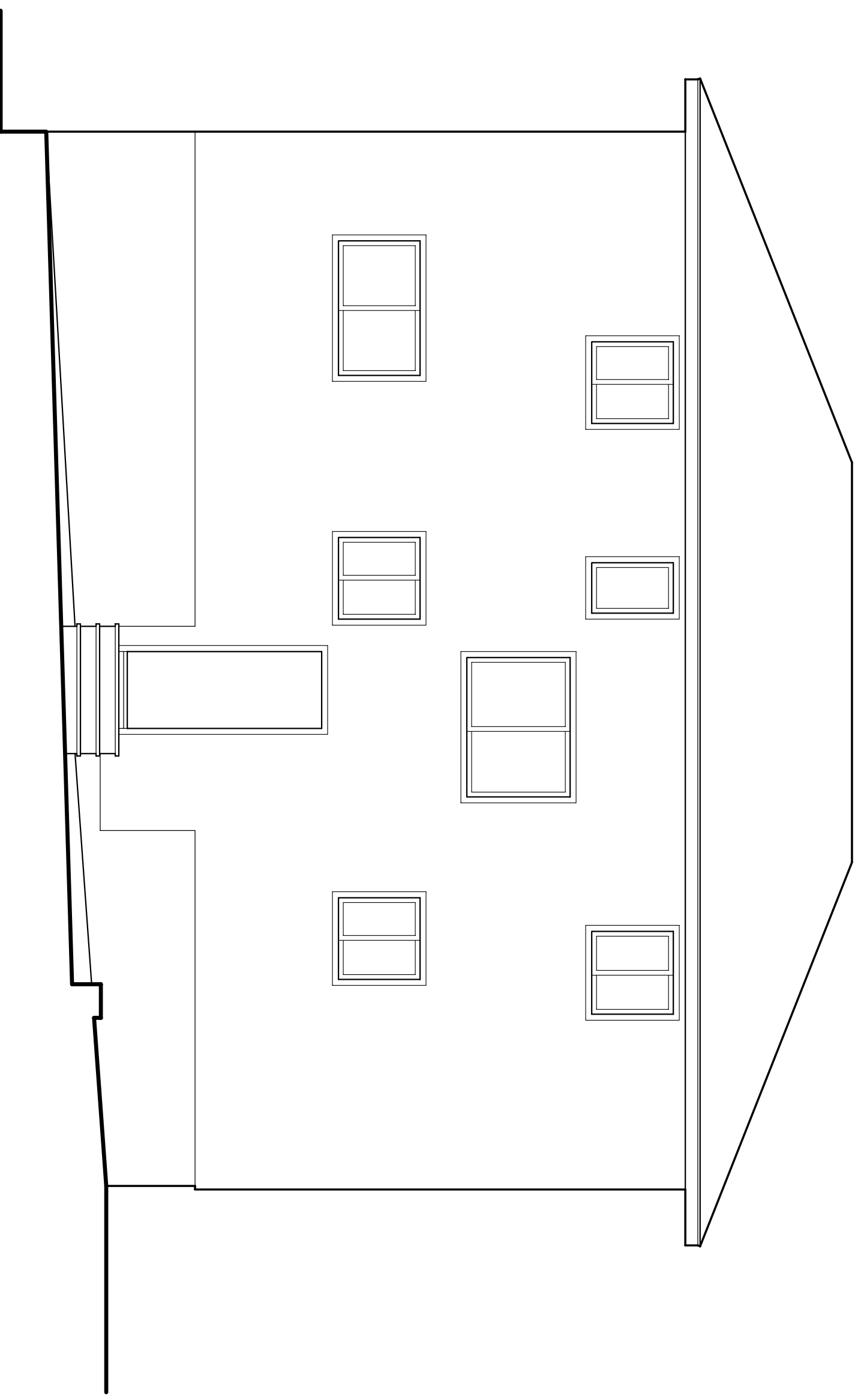

REAR ELEVATION
PROPOSED

SCALE: 1/4" = 1'-0"

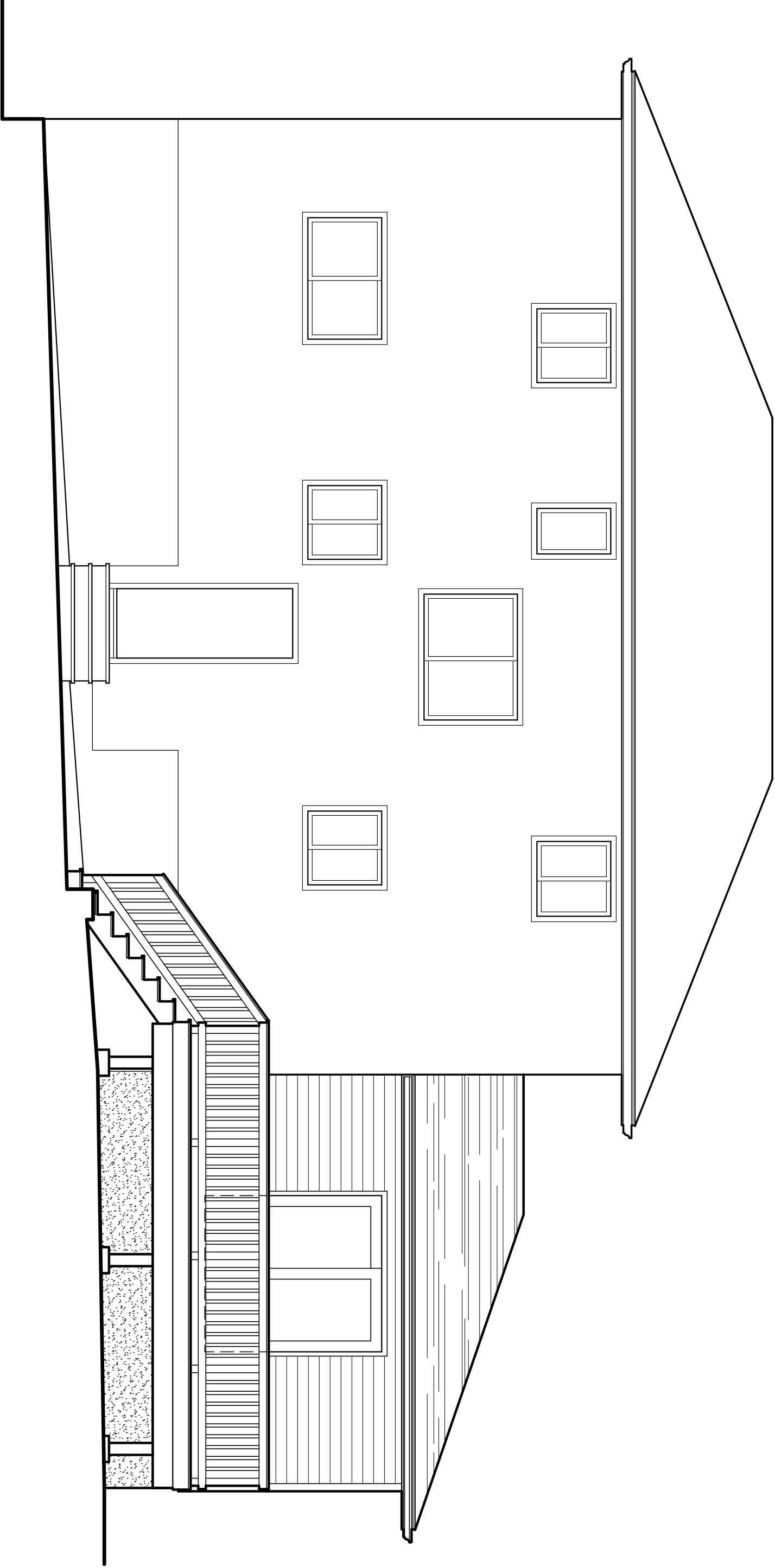

LEFT SIDE ELEVATION
EXISTING

SCALE: 1/4" = 1'-0"

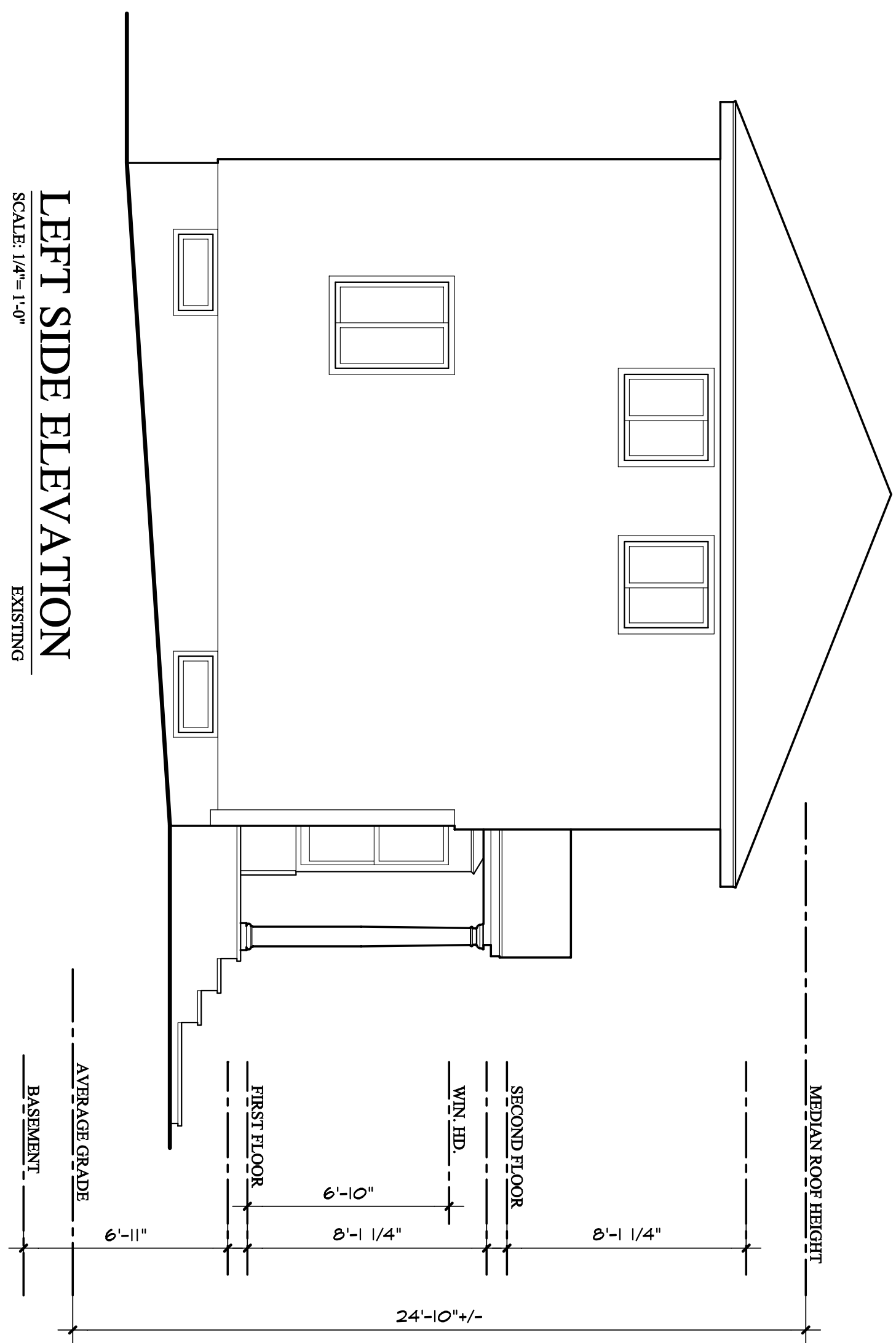

LEFT SIDE ELEVATION
PROPOSED

SCALE: 1/4" = 1'-0"

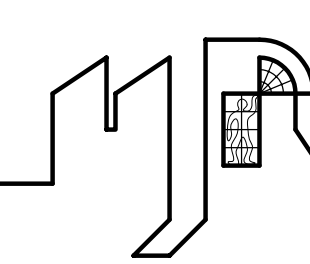
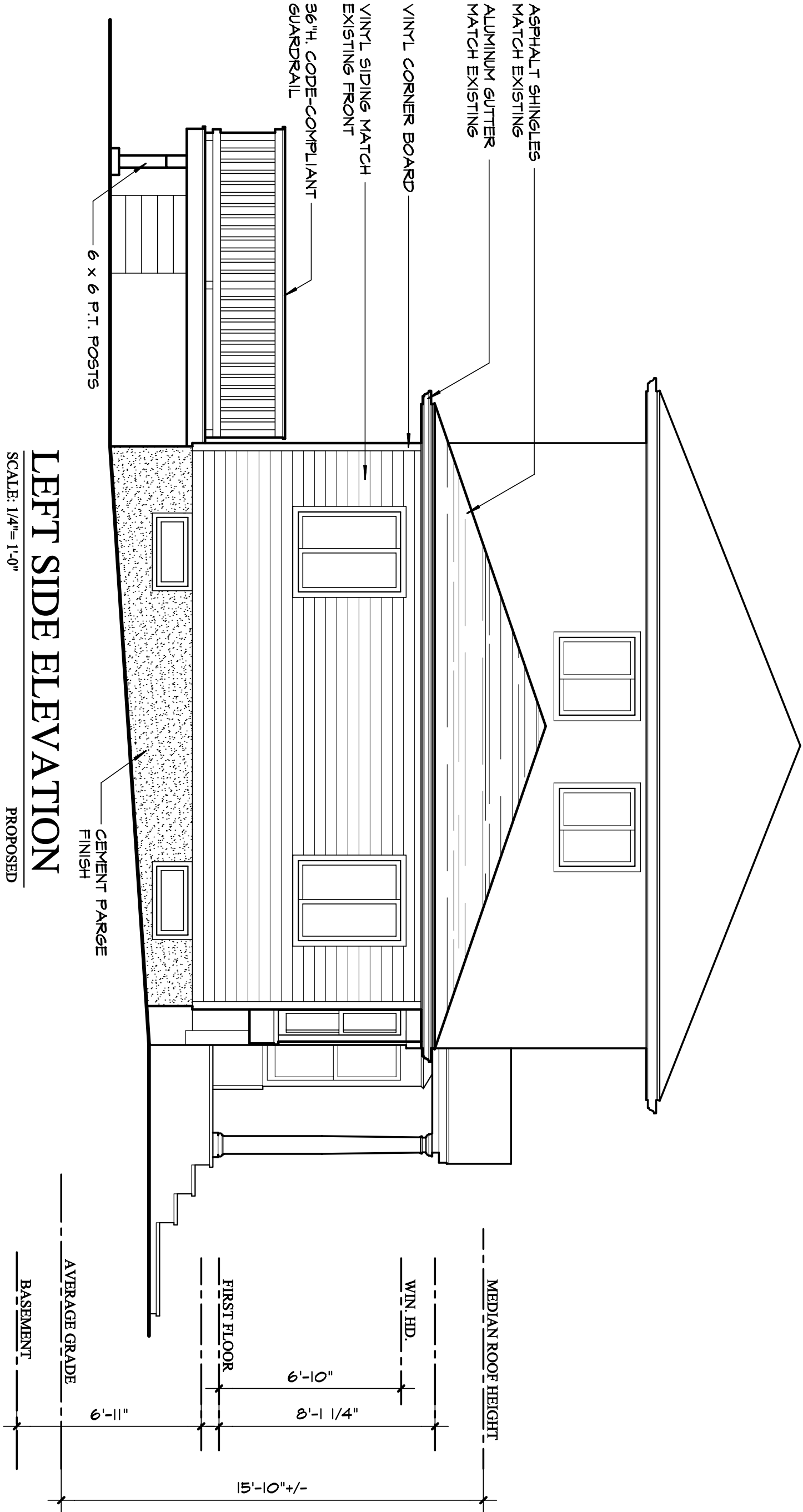

DATE	DESCRIPTION
07/10/18	Z.B.A.