



TOWN OF OSSINING
BUILDING, & PLANNING DEPARTMENT

101 ROUTE 9A, P.O. Box 1166

OSSINING, N. Y. 10562

PHONE: (914) 762-8419 FAX: (914) 944-0195

www.townofossining.com

RECEIVED

SEP 24 2015

Town of Ossining
Building & Planning Department

APPLICATION TO THE ZONING BOARD OF APPEALS

I, (We) St. Augustine's Cemetery of 75 Hawkes Ave
(Name of Applicant) (Street)
Ossining NY 10562 914 944-6711 :HEREBY
(Municipality) (State) (Zip Code) (Phone No.)

- ☒ APPEAL TO THE ZONING BOARD OF APPEALS FROM THE DECISION OF THE BUILDING INSPECTOR AND IN CONNECTION THEREWITH REQUEST
- () an Interpretation of the Zoning Code or Zoning Map of the Town of Ossining,
- ☒ a Variance from the terms of the Zoning Code of the Town of Ossining, or
- () a Temporary Certificate of Occupancy.
- () APPLY TO THE ZONING BOARD OF APPEALS FOR A SPECIAL PERMIT.

1. LOCATION OF PROPERTY 75 Hawkes Ave, Ossining
(Street and Number)
SECTION 89 PLATE 08 BLOCK 1 LOT 9 ZONE R20

A) Is the Property located within a distance of 500 feet of the boundary of any village, town or county, or any boundary of a State park or parkway?
If yes, specify.

Yes ☒ No ☐

B) Does the Property abut the boundary of any village or town, the boundary of any State or County park or other recreation area, the right-of-way of any stream or drainage channel owned by the county or for which the county has established channel lines, or the boundary of any county or State owned land on which a public building or institution is located? If yes, specify.

Yes ☐ No ☒

C) If a Special Permit is being applied for, is the property shown on the Hudson River Valley Commission Jurisdiction Map?

Yes ☐ No ☐

2. **PROVISION (S) OF THE ZONING CODE INVOLVED**

Section 200-7 subsection D5 paragraph a-d

Section _____ subsection _____ paragraph _____

Section _____ subsection _____ paragraph _____

3. **DESCRIPTION OF RELIEF REQUESTED** (Set forth the circumstances of the case, interpretation that is claimed and details of any variance applied for. Use extra sheet if necessary.)

Cemetery wants to place a sign no greater than 25 sq ft. 20 ft from 9A South
(It may be dimly illuminated)

4. **REASON FOR APPEAL** (State precisely grounds on which it is claimed that relief should be granted. Use extra sheet if necessary.)

Trustees feel that sign is needed to provide identity of the property

5. Enclose 10 copies of an accurate and intelligible plan of the Property drawn to a suitable scale and a nonrefundable fee of **\$150.00**

John T. Reilly
Trustee St. Augustine's
(Signature of Property Owner or Authorized Agent)
Cemetery



- ANY & EVERY SIGN
- CARVED SIGN SPECIALISTS
- AWNINGS
- VEHICLE LETTERING
- ELECTRIC SIGNS
- BANNERS & DECALS
- GRAPHIC & LOGO DESIGN
- CNC MACHINING
- BUCKET TRUCK SERVICE
- PRINTING SERVICES
- WINDOW TINTING
- & MUCH MORE

Phone: 914.693.3755 • Fax: 914.693.3759

WWW.SIGNEXTREME.COM

1x - SINGLE SIDED DIGITALLY PRINTED 0.08" THICK ALUMINUM SIGN

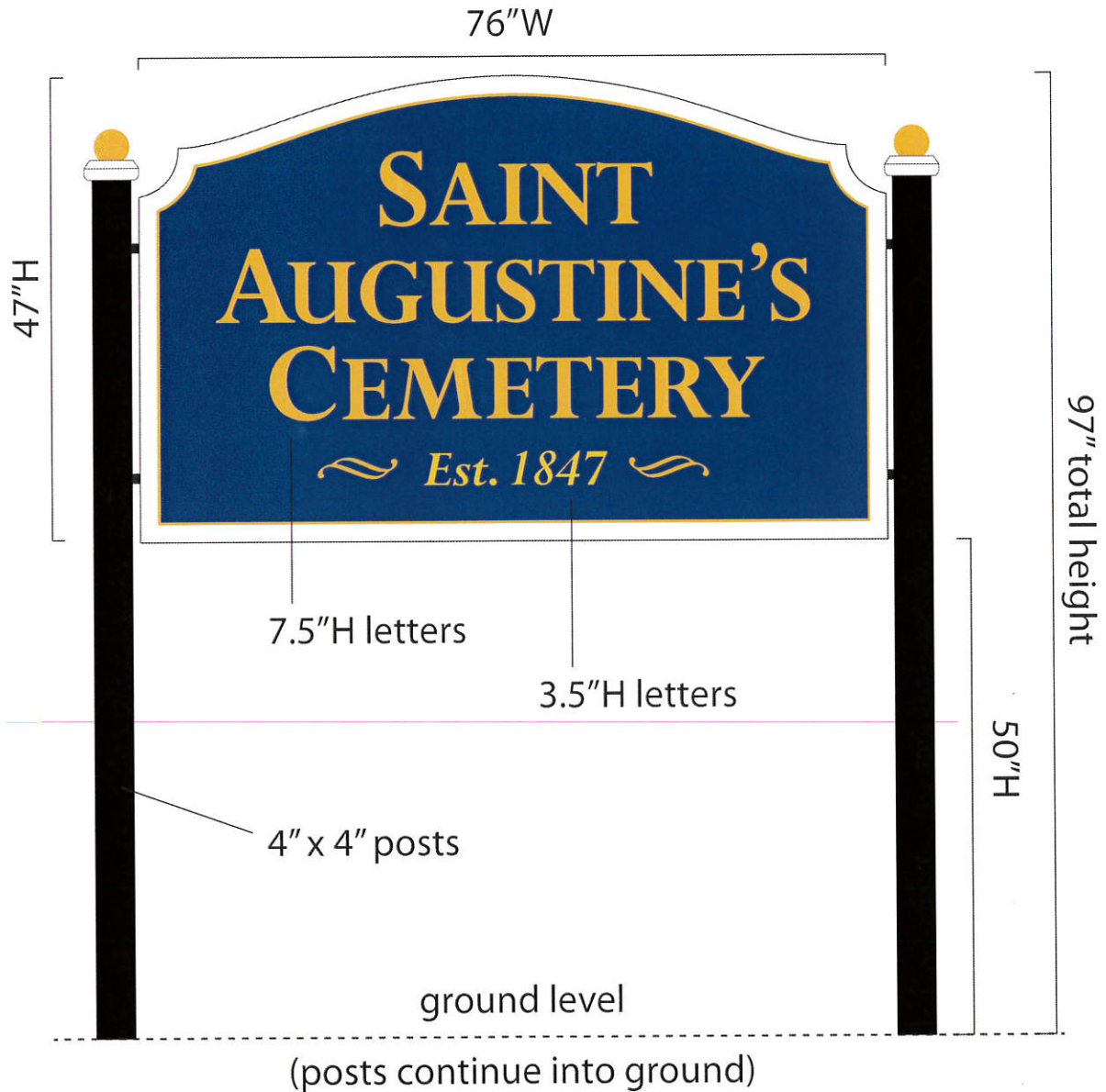

APPROVAL

If approved, please sign and fax back to 914-693-3759.

X

DATE

Proposed
Location of
Sign

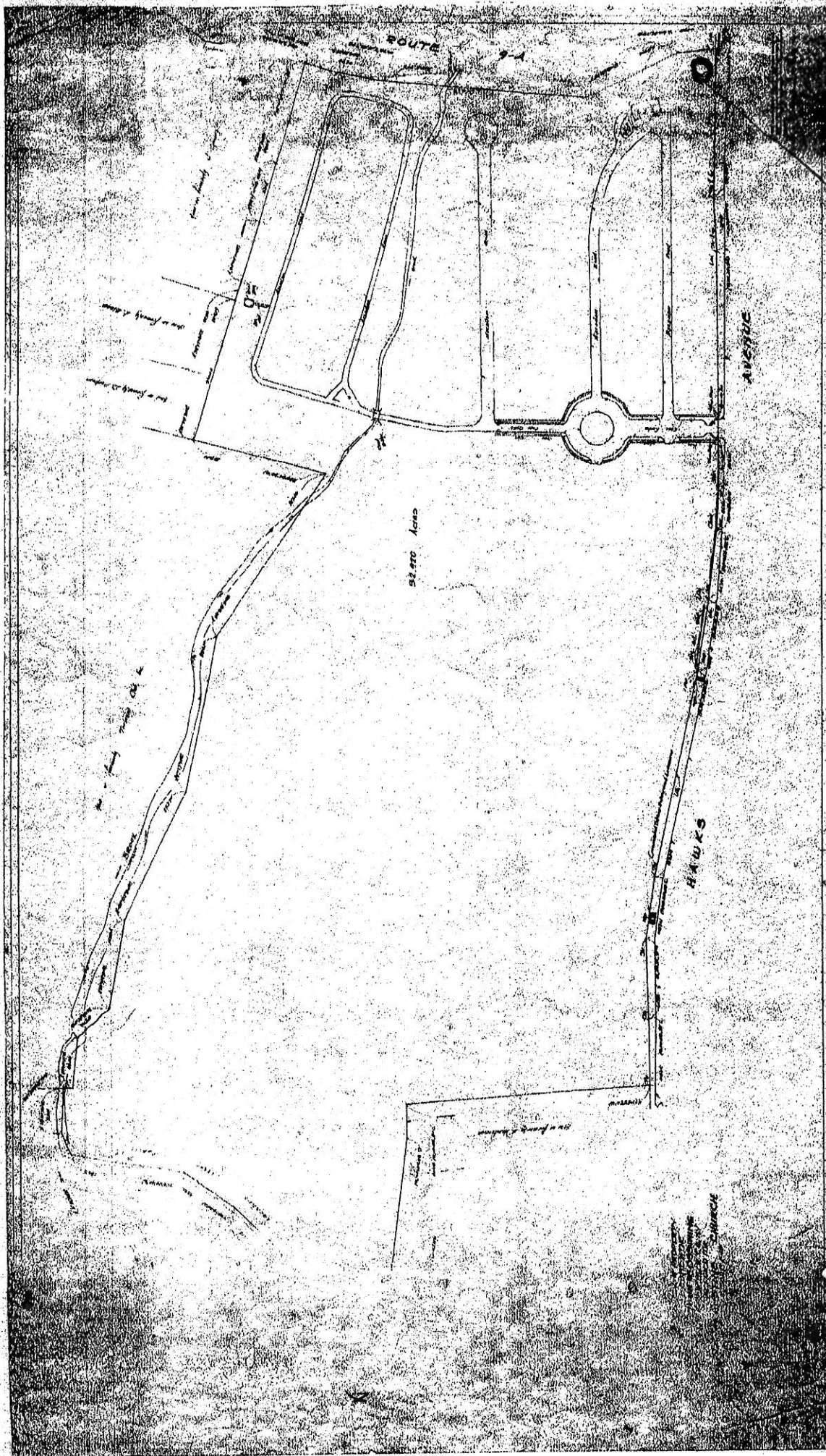

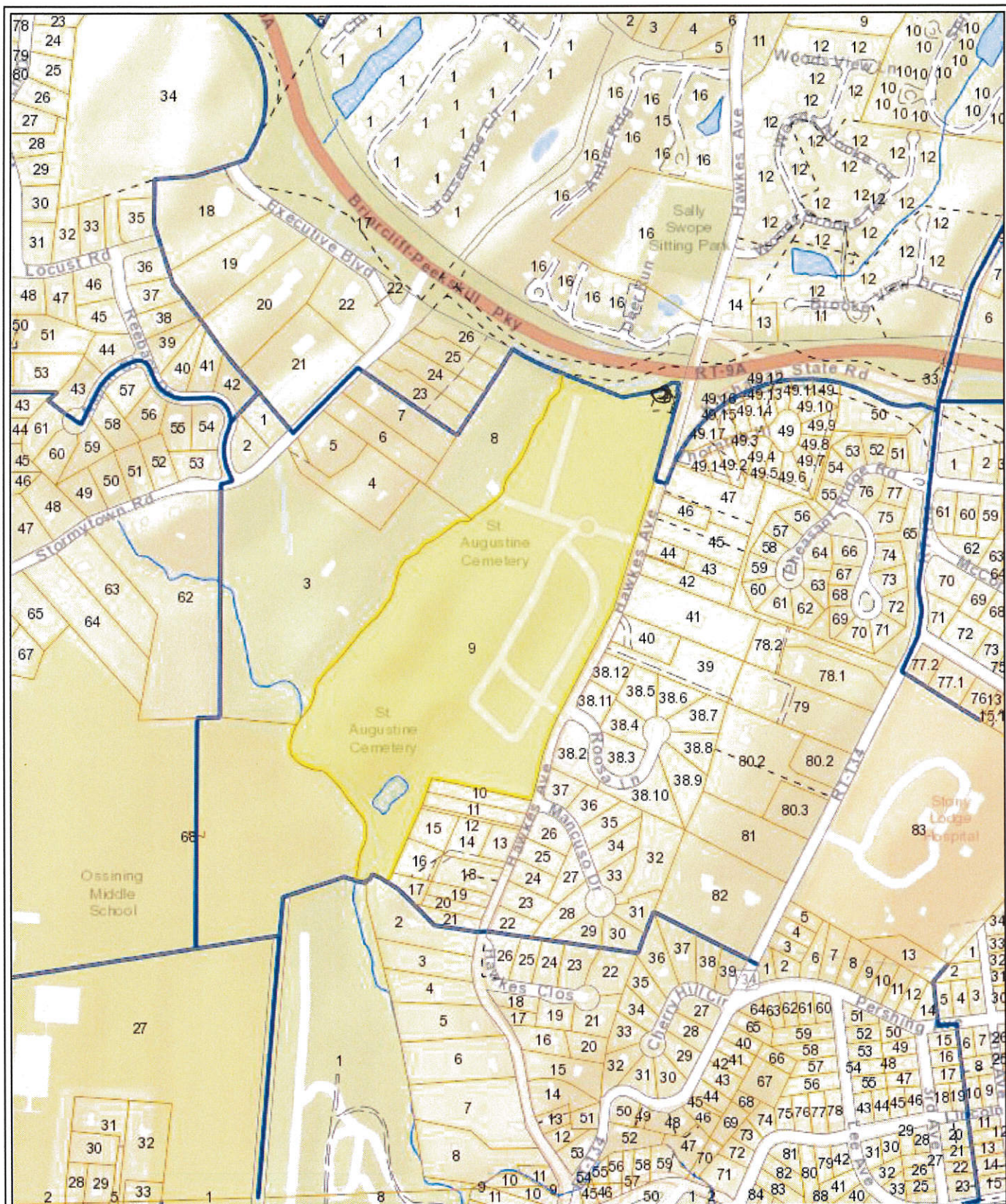

St. Augustine Cemetery
Ossining, NY
1 Inch = 529 Feet
September 23, 2015



Data shown on this map is provided for planning and informational purposes only. The municipality and CAI Technologies are not responsible for any use for other purposes or misuse or misrepresentation of this map.

www.cai-tech.com

CAI Technologies
Geographic Information Systems