

PLANT SCHEDULE			
KEY	QUANTITY	BOTANICAL / COMMON NAME	SIZE
TREES			
AC	3	Acer rubrum "October Glory"	3"—31/2" Cal.
BH	3	Betula "Heritage" — Heritage Birch, three stems	10'—12' HT.
PT	16	Picea abies — Norway Spruce	7'—8' HT.
TH	16	Thuja p."Green Giant" — Northern Cedar	5'—6' HT.
SHRUBS:			
BUX	15	Buxus "Green Gem"	18"—24" HT.
BAM	2	Buxus "Green Mountain" (not conical)	30"—36" HT.
IKH	1	Ilex x "Keohneana" (Not Nelli Stevens) specimen	5'—6' HT.
All planting beds shall be mulched with 3" of shredded cedar bark mulch.			

LANDSCAPING INFORMATION AS PER FRANK GIULIANO, LANDSCAPE ARCHITECT.

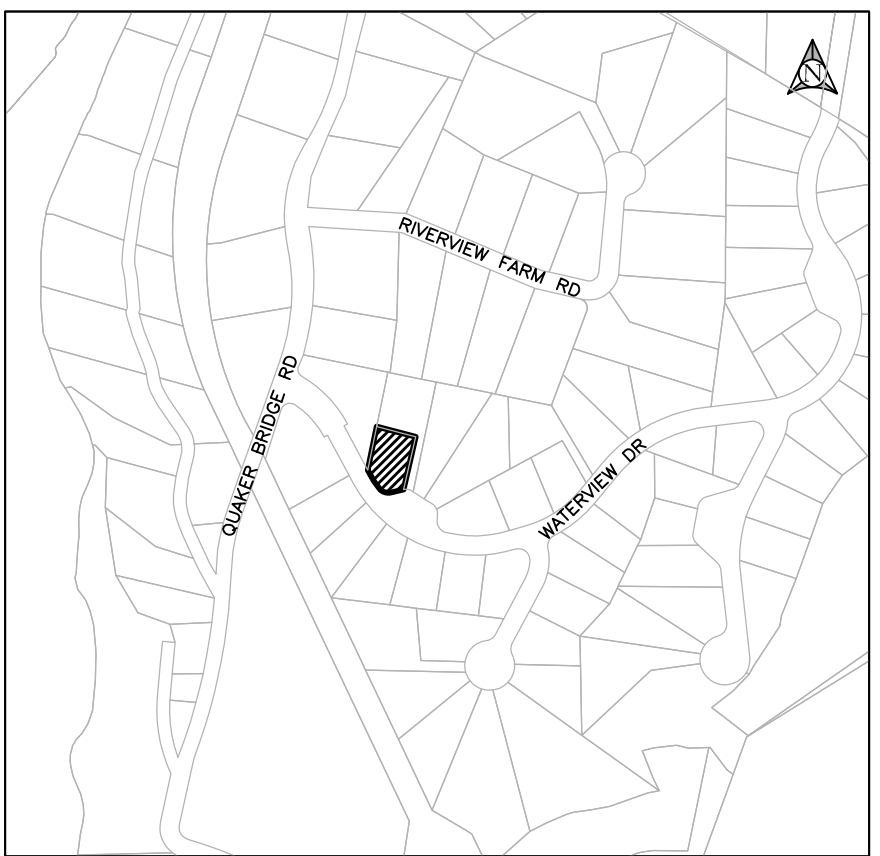

LOCATION MAP N.T.S.



IT IS A VIOLATION OF THE NEW YORK STATE EDUCATION LAW, ARTICLE 145, SECTION 7209(2), FOR ANY PERSON, UNLESS HE IS ACTING UNDER THE DIRECTION OF A LICENSED PROFESSIONAL ENGINEER OR LAND SURVEYOR, TO ALTER ANY ITEM ON THIS PLAN IN ANY WAY. IF ANY ITEM BEARING THE SEAL OF AN ENGINEER OR LAND SURVEYOR IS ALTERED, THE ALTERING ENGINEER OR LAND SURVEYOR SHALL AFFIX TO THE ITEM HIS SEAL AND THE NOTATION "ALTERED BY" FOLLOWED BY HIS SIGNATURE AND THE DATE OF SUCH ALTERATION, AND A SPECIFIC DESCRIPTION OF THE ALTERATION.

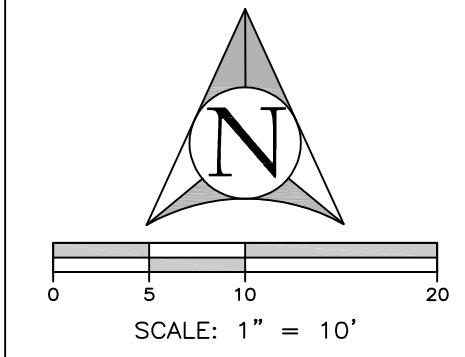

ALFONZETTI ENGINEERING, P.C.
1100 ROUTE 52, CARMEL, N.Y. 10512
845 - 228 - 9800

SITE DATA	
OWNER/APPLICANT: POLZELLA CONSTRUCTION CORP.	
SITE ADDRESS: 3 WATERVIEW DR. OSSINING, NY 10562	
TAX MAP #: 80.10-1-9	
LOT AREA: 0.3576 ACRES	
ZONING: R-30	
DRAWING: LANDSCAPING PLAN MAY 29, 2020	SHEET: 01 OF 01
PROJECT: POLZELLA RESIDENCE TOWN OF OSSINING, WESTCHESTER COUNTY, NEW YORK	