

**1 NORTH ELEVATION**  
scale: 1/8"=1'-0"

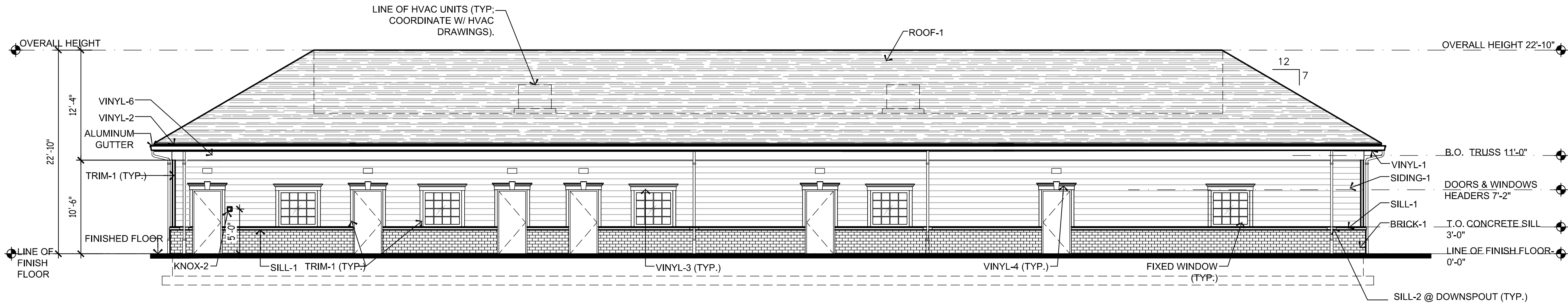

**2 SOUTH ELEVATION**  
scale: 1/8"=1'-0"

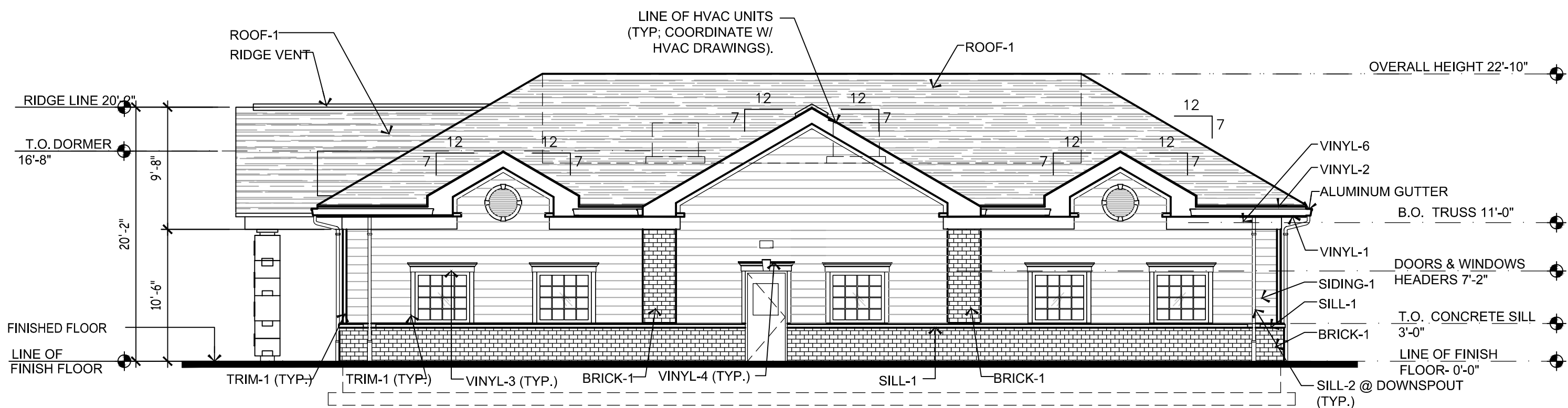

**3 WEST ELEVATION**  
scale: 1/8"=1'-0"

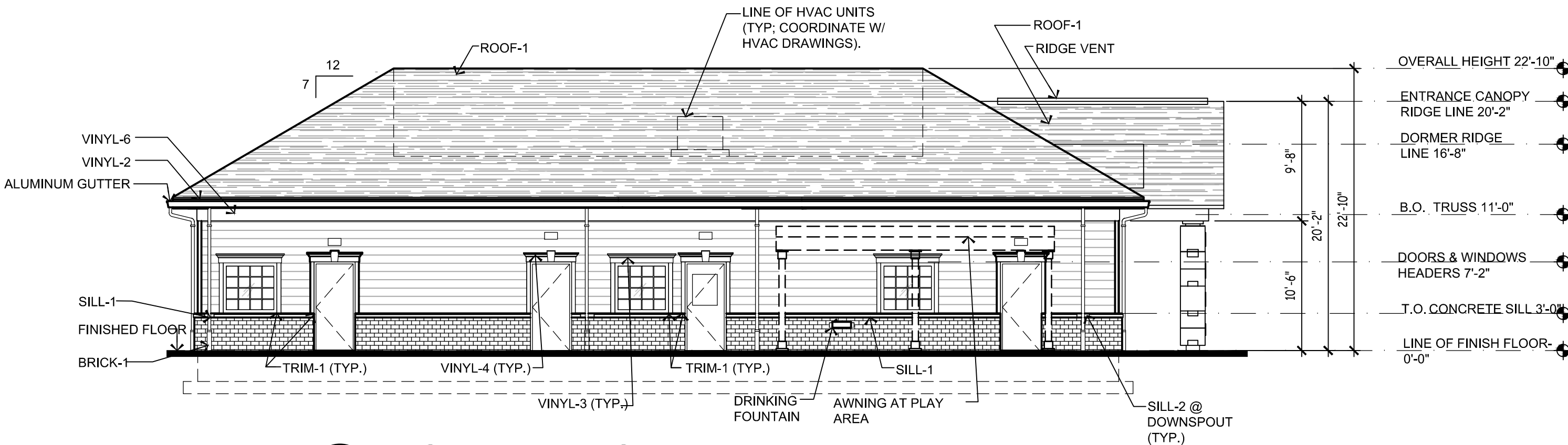

**4 EAST ELEVATION**  
scale: 1/8"=1'-0"

**EXTERIOR MATERIAL SCHEDULE**

LABEL	MANUFACTURER	SIZE/TYPE	FINISH COLOR
STOREFRONT	KAWNEER	TRIFAB 451	BONE WHITE
DOOR	-	PER DOOR SCHEDULE	FACTORY PRIMED
FIXED WINDOW	ANDERSEN SILVERLINE 2950	PER WINDOW SCHEDULE	WHITE
BRICK-1	HANSON	LAWRENCEVILLE BRICK MODULAR	COLOR: RED WIRECUT
SILL-1	MODERN PRECAST	3 3/4"Hx6"W SILL W/ 2" FLAT W/ 1/4" DRIP EDGE	COLOR: "REGULAR" (LIGHT GREY)
SILL-2	MODERN PRECAST	CUSTOM SILL 3 3/4"Hx4"Wx12"L W/ 2" FLAT REF. DTL. 6/A-032	COLOR: "REGULAR" (LIGHT GREY)
SIDING-1	JAMES HARDIE	HARDIEPLANK LAP SIDING COLOR: SANDSTONE BEIGE (REF. NOTE 1 BELOW)	PRODUCT: CEDARMILL
TRIM-1	JAMES HARDIE	HARDIETRIM BOARDS COLOR: MATCH SIDING-1	PRODUCT: 5/4 SMOOTH
ROOF-1	GAF - TIMBERLINE	ULTRA HD SHINGLES 30 YEAR WARRANTY	COLOR: BISCAYNE BLUE
VINYL-1	ROYAL BUILDING PRODUCTS	COLORSCAPES NOM. THICKNESS 0.042" PERFORATED (REF. NOTE 2 BELOW)	TRIPLE 4 SOFFIT COLOR: WHITE
VINYL-2	PLASTICLAD	VINYL FRIEZE BOARD 5/4"x10" (1"x9-1/4" NET)	COLOR: WHITE (REF. NOTE 2 BELOW)
VINYL-3	FYPON	WINDOW CROSSHEAD WIDTH: 56", HEIGHT: 9" (REF. NOTE 2 BELOW)	COLOR: WHITE PRODUCT: WCH56X9
VINYL-4	FYPON	DOOR CROSSHEAD WIDTH: 48", HEIGHT: 9" (REF. NOTE 2 BELOW)	COLOR: WHITE PRODUCT: WCH48X9K
VINYL-5	FYPON	INTEGRAL KEYSTONE DOOR CROSSHEAD WIDTH: 84", HEIGHT: 9" (REF. NOTE 2 BELOW)	COLOR: WHITE PRODUCT: WCH84X9K
VINYL-6	FYPON	VINYL TRIM BOARD 1"x16" 30" DIA. PRODUCT: FRLV30MTK (REF. NOTE 2 BELOW)	COLOR: WHITE PRODUCT: FLT179-12
LOUVER	FYPON	30" DIA. PRODUCT: FRLV30MTK (REF. NOTE 2 BELOW)	COLOR: WHITE
KNOX-1	KNOX BOX (MAIN ENTRY)	3200 SERIES W/ RECESSED MOUNT FLANGE, HINGE DOOR, & TAMPER SWITCH	COLOR: DARK BRONZE (REF. NOTE 2 BELOW)
KNOX-2	KNOX BOX (MECHANICAL ROOM)	1650 SERIES W/ RECESSED MOUNT FLANGE, HINGE DOOR, & TAMPER SWITCH	COLOR: DARK BRONZE (REF. NOTE 2 BELOW)

FINISH SCHEDULE NOTES:  
1. G.C. SHALL VERIFY KNOX BOX MODEL(S) AND LOCATION(S) WITH AUTHORITY HAVING JURISDICTION PRIOR TO ORDERING/INSTALLATION.  
2. G.C. SHALL ENSURE ALL EXTERIOR FINISHES ARE INSTALLED AND FINISHED IN COMPLIANCE WITH MANUFACTURERS' WARRANTY REQUIREMENTS.

1. CONTRACTOR SHALL SUPERVISE AND DIRECT THE WORK, USING THE CONTRACTOR'S BEST SKILL AND ATTENTION. THE CONTRACTOR SHALL BE SOLELY RESPONSIBLE AND HAVE CONTROL OVER CONSTRUCTION MEANS, METHODS, TECHNIQUES, SEQUENCE, AND JOB SITE SAFETY.  
2. G.C. MUST PROVIDE & INSTALL ALL PRODUCTS PER PLANS. ONLY SUBSTITUTED PRODUCTS NEED TO BE SUBMITTED TO THE ARCHITECT FOR APPROVAL. UNAPPROVED SUBSTITUTIONS WILL BE REPLACED AT THE EXPENSE OF THE G.C.  
3. VERBAL REPRESENTATION HAS NO VALUE AND ALL REQUESTS TO CHANGE ANY PRODUCTS OR SPECIFICATIONS PER PLANS, MUST BE SUBMITTED IN WRITING TO THE ARCHITECT & TLE FOR APPROVAL.



**Jarmel Kizel**  
ARCHITECTS AND ENGINEERS INC.  
42 OKNER PARKWAY  
LIVINGSTON, NEW JERSEY 07039  
TEL: 973-994-9669  
FAX: 973-994-4069  
www.jarmelkizel.com

Architecture  
Engineering  
Interior Design  
Implementation Services

**THE LEARNING EXPERIENCE**  
**ACADEMY OF**  
**EARLY EDUCATION**  
NORTH STATE ROAD  
OSSING, NEW YORK

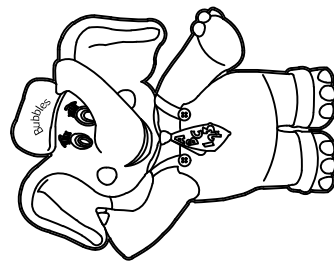

**ISSUE**

NO.	DATE	DESCRIPTION	INT.
1	8/20/18	PLANNING	MBJ
2	9/11/18	PLANNING	MBJ
3	10/16/18	PLANNING	MBJ

**REVISION**

NO.	DATE	DESCRIPTION	INT.

**PROFESSIONAL CERTIFICATION**

**LICENSE NUMBER:** 024673  
**EXPIRATION DATE:** 30 SEPT 2020  
**MATTHEW B. JARMEL, AIA, MBA**

Project Number: <b>TLENY-S-17-155</b>	Scale: <b>AS NOTED</b>
Drawn By: <b>PG</b>	Approved By: <b>MBJ</b>

Drawing Name:

**EXTERIOR ELEVATIONS**

Drawing Number:

**SA-3.2**







**Jarmel Kizel**  
ARCHITECTS AND ENGINEERS INC.

42 OKNER PARKWAY  
LIVINGSTON, NEW JERSEY 07039  
TEL: 973-994-9669  
FAX: 973-994-4069  
[www.jarmelkizel.com](http://www.jarmelkizel.com)

Architecture  
Engineering  
Interior Design  
Implementation Services

Drawing Number:  <h1 style="margin: 0;">SA-3.3</h1>	
---	--





STREET VIEW



PLAYGROUND VIEW

1. CONTRACTOR SHALL SUPERVISE AND DIRECT THE WORK, USING THE CONTRACTOR'S BEST SKILL AND ATTENTION. THE CONTRACTOR SHALL BE SOLELY RESPONSIBLE AND HAVE CONTROL OVER CONSTRUCTION MEANS, METHODS, TECHNIQUES, SEQUENCE, AND JOB SITE SAFETY.  
2. GC MUST PROVIDE & INSTALL ALL PRODUCTS PER PLANS. ONLY SUBSTITUTED PRODUCTS NEED TO BE SUBMITTED TO THE ARCHITECT FOR APPROVAL. UNAPPROVED SUBSTITUTIONS WILL BE REPLACED AT THE EXPENSE OF THE GC.  
3. VERBAL REPRESENTATION HAS NO VALUE AND ALL REQUESTS TO CHANGE ANY PRODUCTS OR SPECIFICATIONS PER PLANS, MUST BE SUBMITTED IN WRITING TO THE ARCHITECT & TLE FOR APPROVAL.



**Jarmel Kizel**  
ARCHITECTS AND ENGINEERS INC.

42 OKNER PARKWAY  
LIVINGSTON, NEW JERSEY 07039  
TEL: 973-994-9669  
FAX: 973-994-4069  
www.jarmelkizel.com

Architecture  
Engineering  
Interior Design  
Implementation Services

**THE LEARNING  
EXPERIENCE**  
**ACADEMY OF  
EARLY EDUCATION**  
**NORTH STATE ROAD  
OSSINING, NEW YORK**

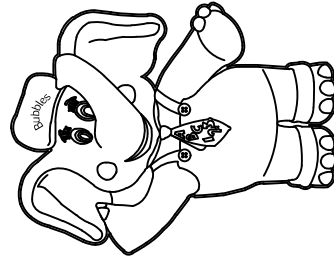

ISSUE

NO.	DATE	DESCRIPTION	INT.
1	9/11/18	PLANNING	MBJ

REVISION

NO.	DATE	DESCRIPTION	INT.

PROFESSIONAL CERTIFICATION

LICENSE NUMBER: 024673  
EXPIRATION DATE: 30 SEPT 2020  
MATTHEW B. JARMEL, AIA, MBA

Project Number: TLENY-S-17-155  
Scale: AS NOTED  
Drawn By: JE  
Approved By: MBI

Drawing Name:

RENDERINGS

Drawing Number:

SA-3.4