

North State Road – Short-Term Signing and Striping Plan

Town of Ossining
Westchester County, NY

8.6.2019

**Sam
Schwartz**

322 Eighth Avenue, 5th Floor
New York, NY 10001
(212) 598-9010
samschwartz.com

We are pleased to present the **Signing and Striping Plan for the North State Road project corridor** in the Town of Ossining. Please note the attached pages for details. On each page, the top drawing shows existing conditions while the bottom shows proposed conditions.

In our analysis, this preferred short-term option is the most appropriate, given available space today. Roadway width, from curb to opposite curb, does not change. Discussed long-term options can be more transformative. Highlights as follows:

- Double-yellow center lines remain in place.
- Bicycle lanes are never narrower than 4.0'. Fog (white shoulder) lines have been adjusted to allow for bicycle lane width, compared to the narrower existing shoulder.
- Wayfinding signs direct bicyclists to and from the nearby Empire State Trail (EST).
- At the intersection with Chappaqua Road, note high-visibility crosswalks and "proposed bike box with green paint." Bike boxes have been added so that bicyclists can navigate traffic safely and comfortably in a dedicated space and are at signalized intersections in front of automobiles.
- Bicycle lanes shift to sharrows on page 5 of the Plan due to roadway narrowing. Sharrows are bicycle markings in a shared bicycle-automobile lane.
- The advised speed limit is 25 mph, in the context of proposed pedestrian and bicycle improvements.
- Parking regulation signs in Existing Conditions (top drawings on pages) will remain; they are not shown in Proposed Conditions (bottom drawings on pages).

The multidisciplinary Sam Schwartz staff is available for any follow-up questions, comments, or advisory.

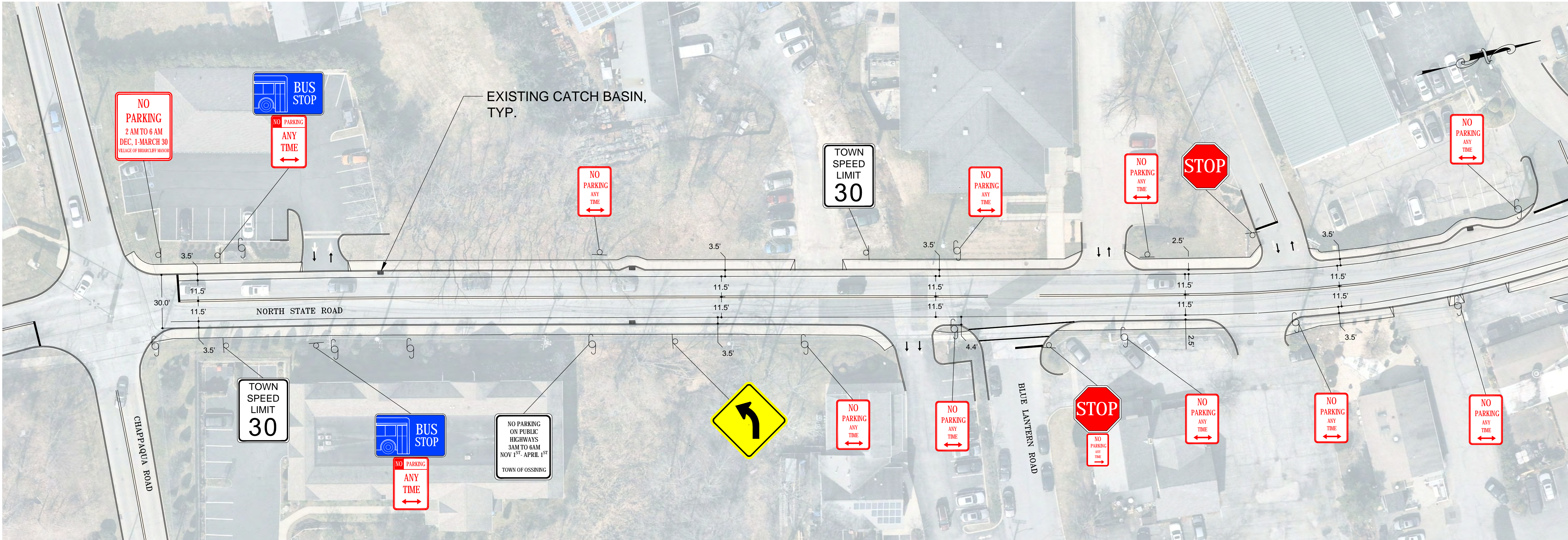

EXISTING CONDITIONS

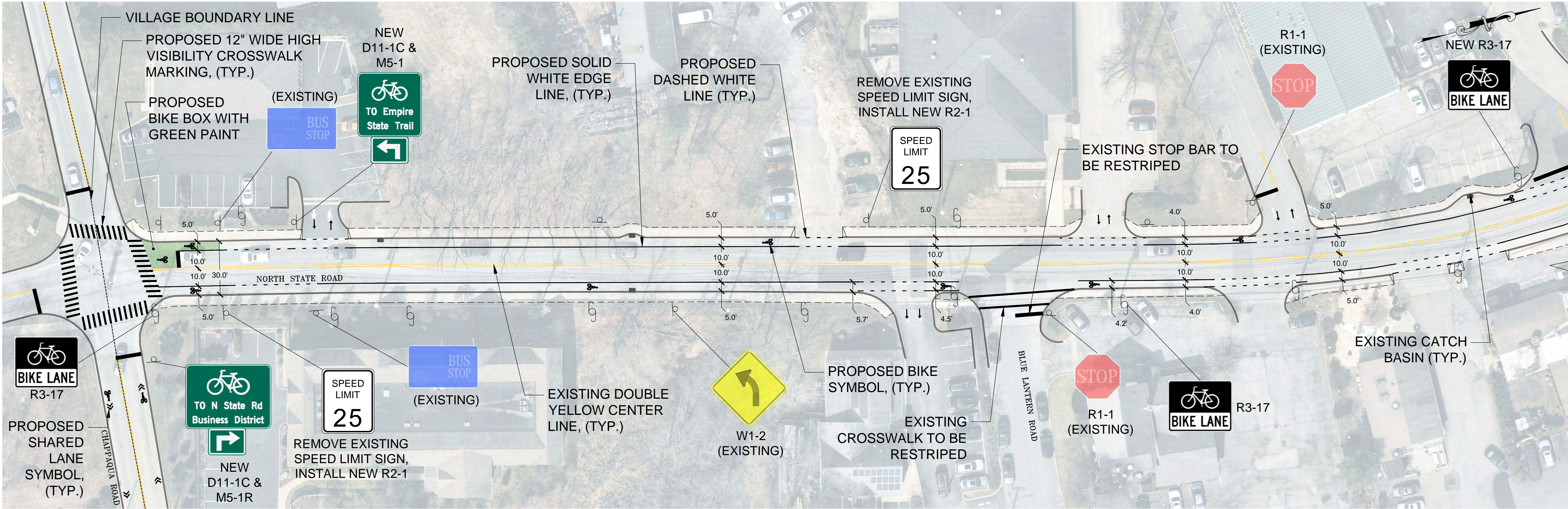

PROPOSED CONDITIONS

NOTE: EXISTING "NO PARKING" SIGNS TO REMAIN

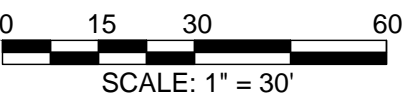

MATCHLINE A

MATCHLINE A

CLIENT:
Town of Ossining
Ossining Municipal Building
Ossining, NY 10562

PREPARED BY:
Sam Schwartz
322 Eighth Avenue, 5th Floor
New York, NY 10001
212 598-9010

SEAL:

PROGRESS DRAFT
FOR REVIEW AND
COORDINATION ONLY
NOT FOR CONSTRUCTION

NO.	DATE	REVISION	APPROVED

PROJECT:
**NORTH STATE ROAD
OSSINING, NY**

LOCATED AT: **TOWN OF OSSINING
WESTCHESTER COUNTY, NEW YORK**

TAX DESIGNATION:

BLOCK/LOT:

SITE MAP:

DRAWING TITLE:
**EXISTING AND PROPOSED
PAVEMENT MARKING AND
SIGNAGE PLAN**

DRAWN BY: **CV**

CHECKED BY: **JG**

SCALE: **AS SHOWN**

PROJECT NUMBER: **16-01-3570**

DATE: **June 17, 2019**

DRAWING NUMBER:
C-001

SHEET: **1 OF 6**

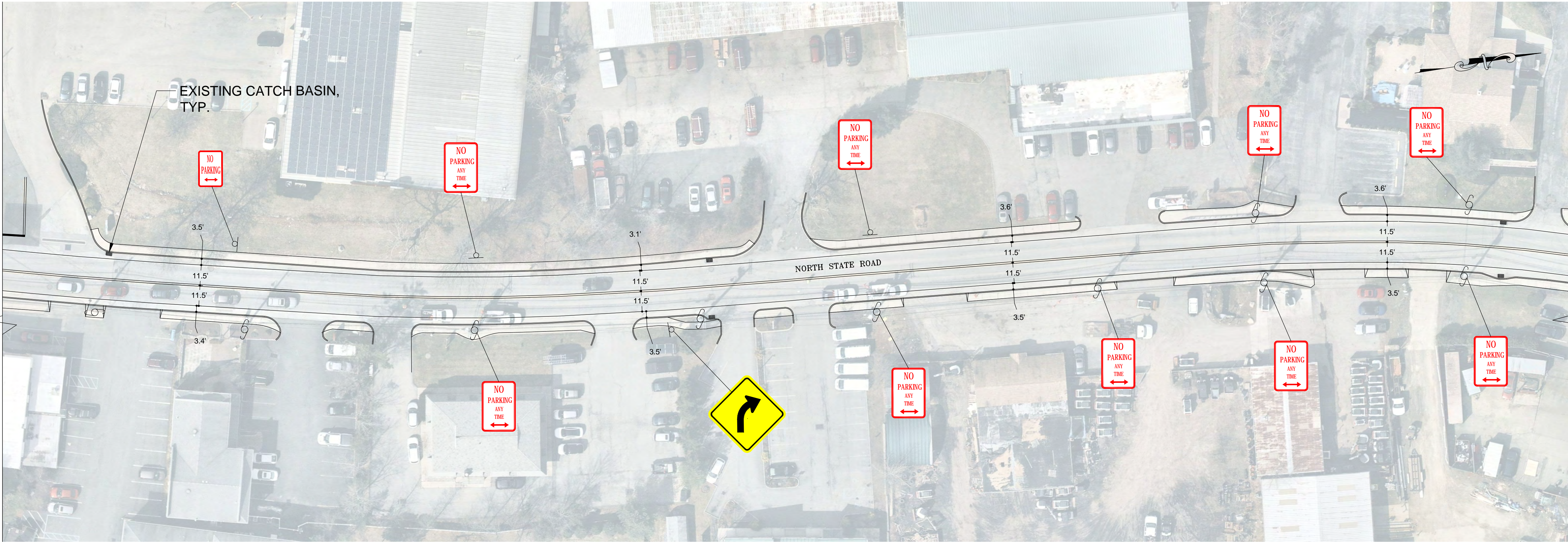

EXISTING CONDITIONS

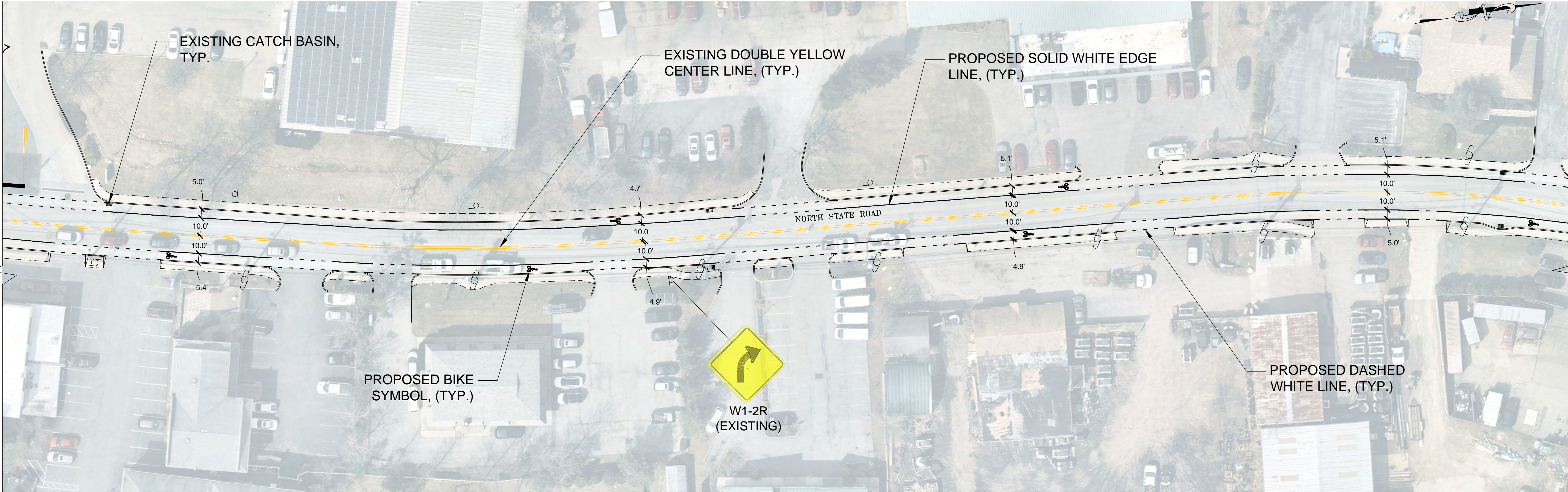

PROPOSED CONDITIONS

NOTE: EXISTING "NO PARKING" SIGNS TO REMAIN

CLIENT:
Town of Ossining
Ossining Municipal Building
Ossining, NY 10562

PREPARED BY:
Sam Schwartz
322 Eighth Avenue, 5th Floor
New York, NY 10001
212 598-9010

SEAL:

PROGRESS DRAFT
FOR REVIEW AND
COORDINATION ONLY
NOT FOR CONSTRUCTION

NO.	DATE:	REVISION:	APPROVED:

PROJECT:
**NORTH STATE ROAD
OSSINING, NY**

LOCATED AT: **TOWN OF OSSINING
WESTCHESTER COUNTY, NEW YORK**

TAX DESIGNATION:

BLOCK/LOT:

SITE MAP:

DRAWING TITLE:
**EXISTING AND PROPOSED
PAVEMENT MARKING AND
SIGNAGE PLAN**

DRAWN BY: **CV**

CHECKED BY: **JG**

SCALE: **AS SHOWN**

PROJECT NUMBER: **16-01-3570**

DATE: **June 17, 2019**

DRAWING NUMBER:
C-002

SHEET: **2 OF 6**

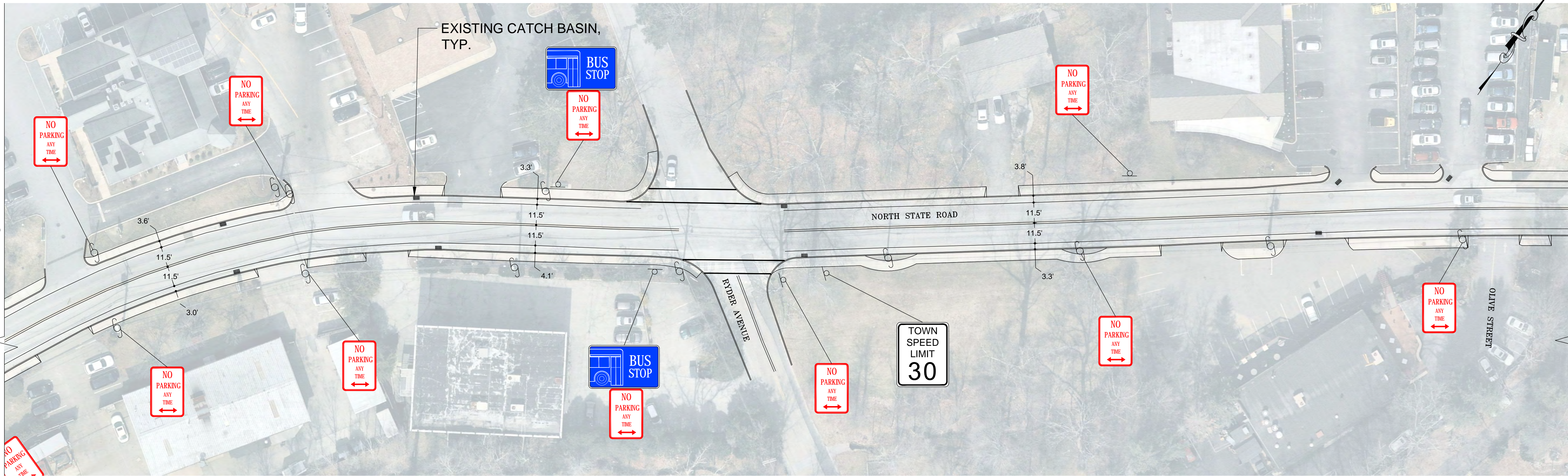

EXISTING CONDITIONS

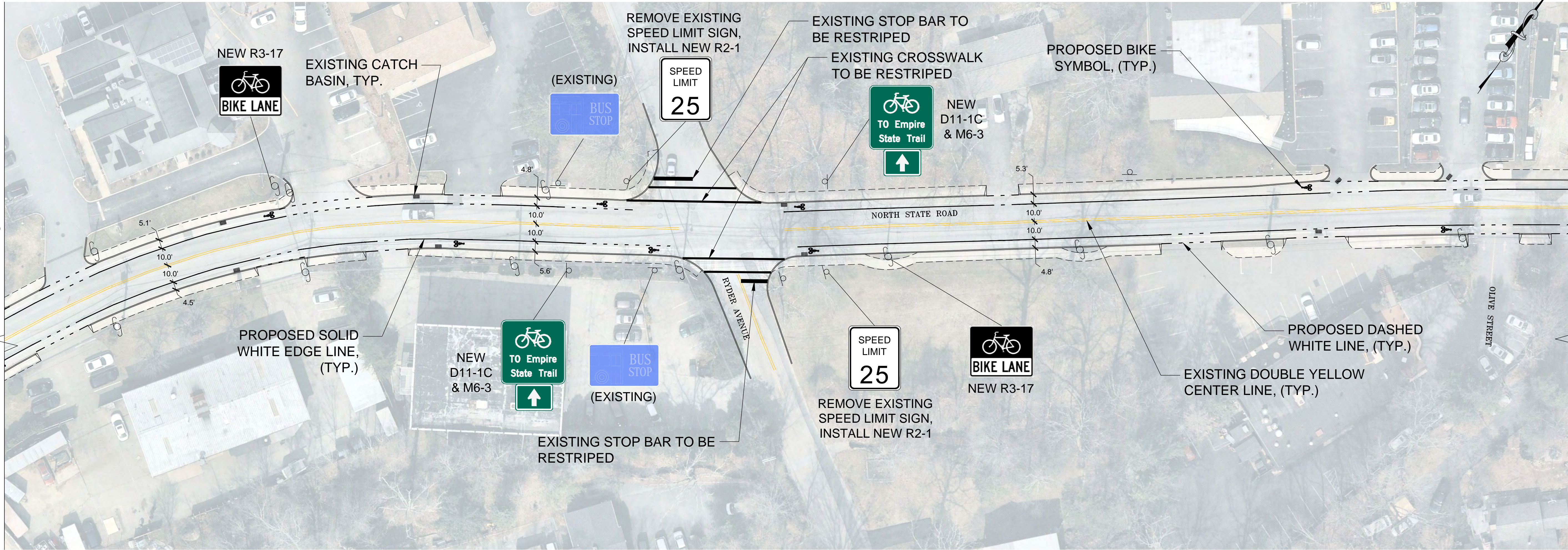

PROPOSED CONDITIONS

NOTE: EXISTING "NO PARKING" SIGNS TO REMAIN

CLIENT:
Town of Ossining
Ossining Municipal Building
Ossining, NY 10562

PREPARED BY:
Sam Schwartz
322 Eighth Avenue, 5th Floor
New York, NY 10001
212 598-9010

SEAL:

PROGRESS DRAFT
FOR REVIEW AND
COORDINATION ONLY
NOT FOR CONSTRUCTION

NO.	DATE:	REVISION:	APPROVED:

PROJECT:
**NORTH STATE ROAD
OSSINING, NY**

LOCATED AT: **TOWN OF OSSINING
WESTCHESTER COUNTY, NEW YORK**

TAX DESIGNATION:

BLOCK/LOT:

SITE MAP:

DRAWING TITLE:
**EXISTING AND PROPOSED
PAVEMENT MARKING AND
SIGNAGE PLAN**

DRAWN BY: **CV**

CHECKED BY: **JG**

SCALE: **AS SHOWN**

PROJECT NUMBER: **16-01-3570**

DATE: **June 17, 2019**

DRAWING NUMBER:
C-003

SHEET: 3 OF 6

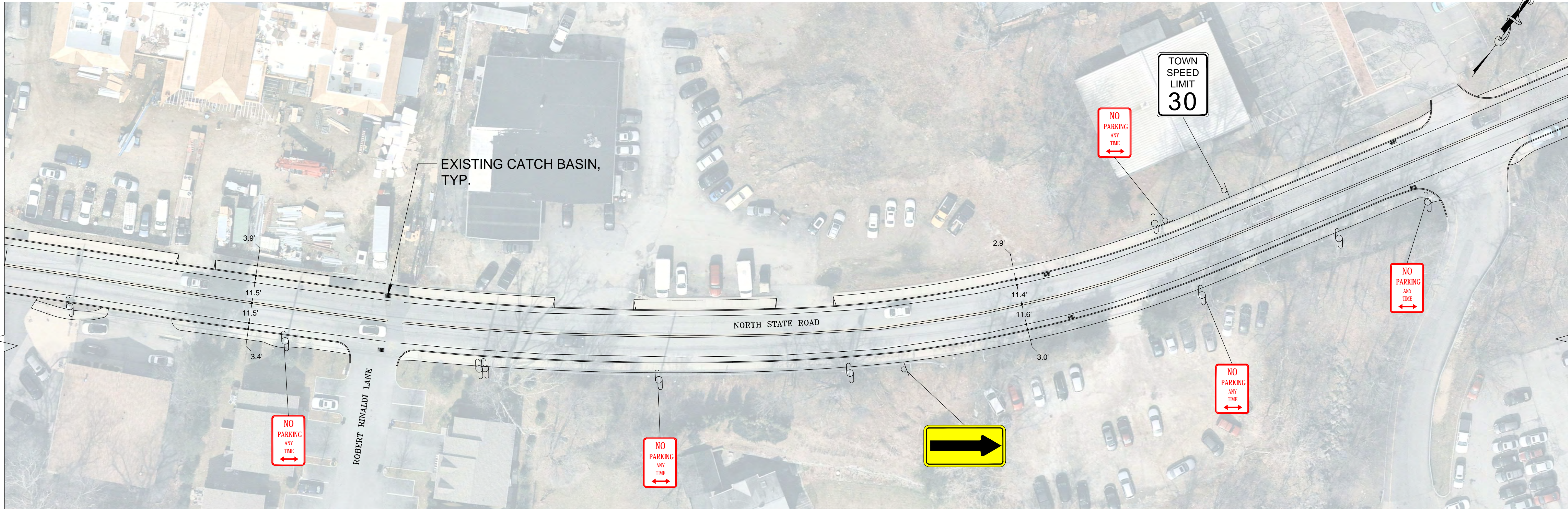

EXISTING CONDITIONS

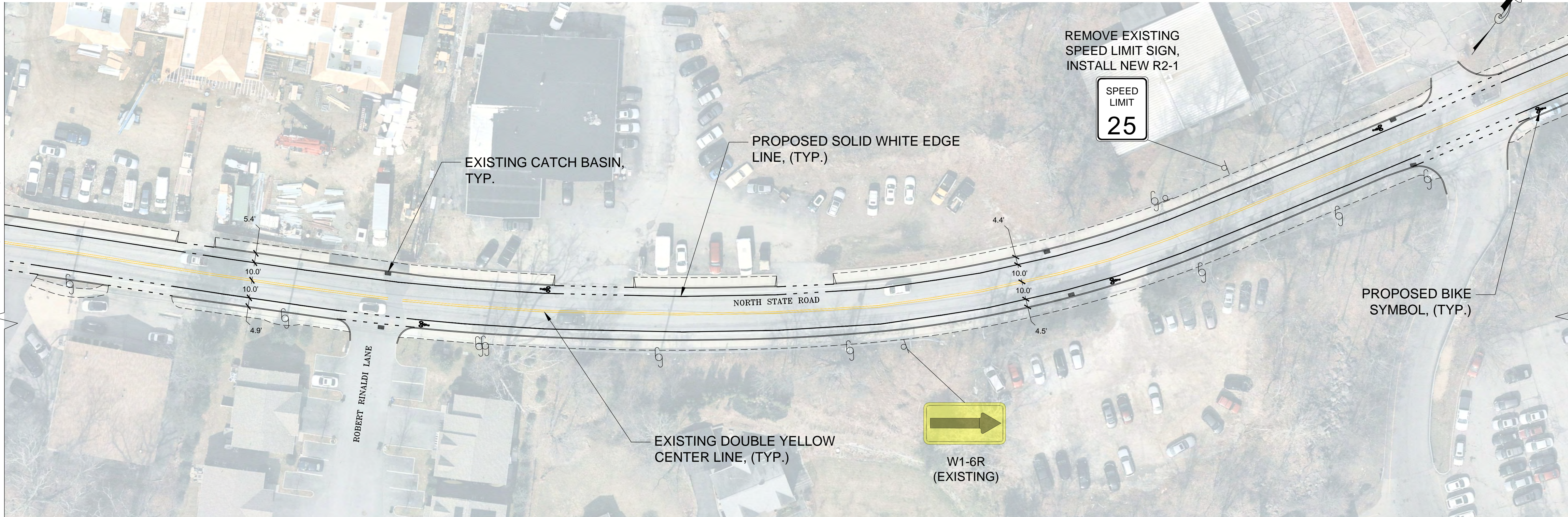

PROPOSED CONDITIONS

NOTE: EXISTING "NO PARKING" SIGNS TO REMAIN

CLIENT:

Town of Ossining

Ossining Municipal Building

Ossining, NY 10562

PREPARED BY:

Sam Schwartz

322 Eighth Avenue, 5th Floor

New York, NY 10001

212 598-9010

SEAL:

PROGRESS DRAFT

FOR REVIEW AND

COORDINATION ONLY

NOT FOR CONSTRUCTION

NO.	DATE:	REVISION:	APPROVED:

PROJECT:

NORTH STATE ROAD

OSSINING, NY

LOCATED AT:

TOWN OF OSSINING

WESTCHESTER COUNTY, NEW YORK

TAX DESIGNATION:

BLOCK/LOT:

SITE MAP:

DRAWING TITLE:

EXISTING AND PROPOSED

PAVEMENT MARKING AND

SIGNAGE PLAN

DRAWN BY:

CV

CHECKED BY:

JG

SCALE:

AS SHOWN

PROJECT NUMBER:

16-01-3570

DATE:

June 17, 2019

DRAWING NUMBER:

C-004

SHEET:

4

 OF:

6

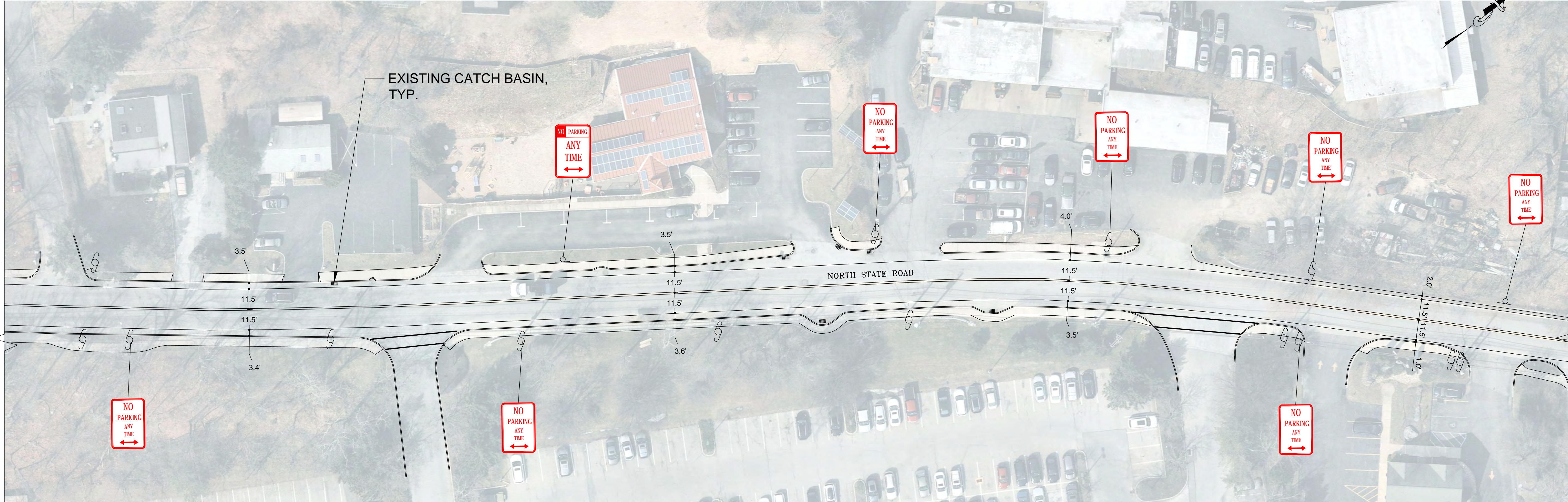

EXISTING CONDITIONS

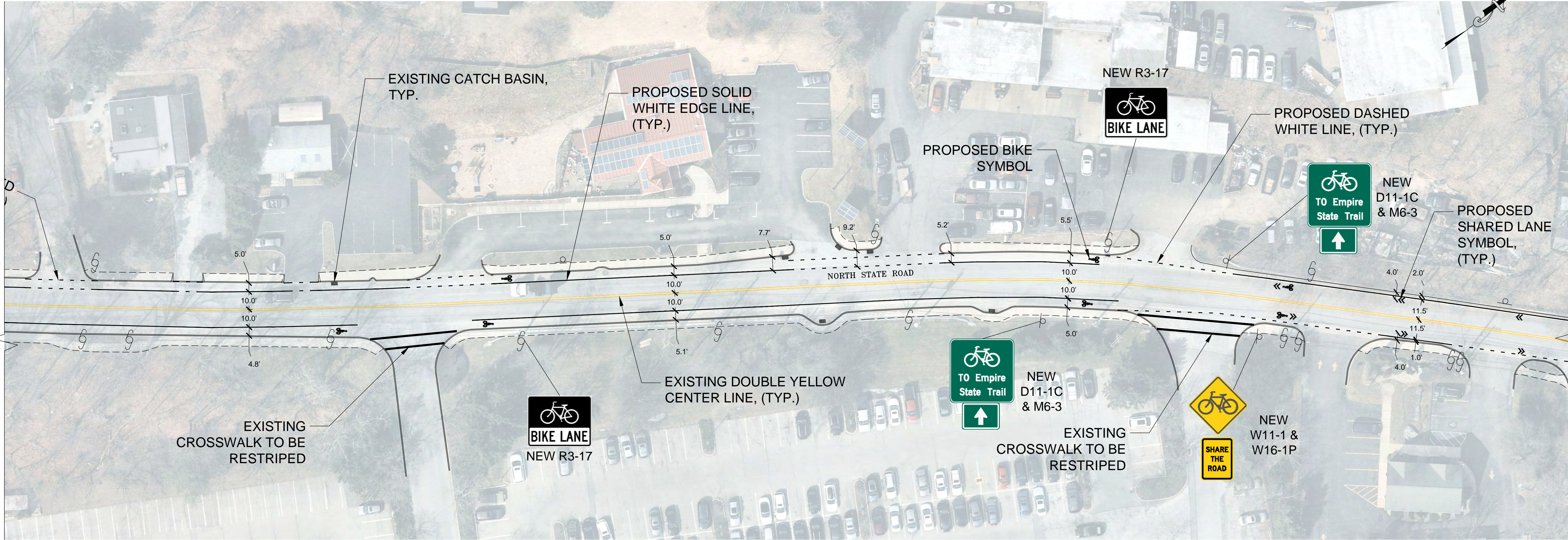

PROPOSED CONDITIONS

NOTE: EXISTING "NO PARKING" SIGNS TO REMAIN

CLIENT:
Town of Ossining
Ossining Municipal Building
Ossining, NY 10562

PREPARED BY:
Sam Schwartz
322 Eighth Avenue, 5th Floor
New York, NY 10001
212 598-9010

SEAL:

PROGRESS DRAFT
FOR REVIEW AND
COORDINATION ONLY
NOT FOR CONSTRUCTION

NO.	DATE:	REVISION:	APPROVED:

PROJECT:
**NORTH STATE ROAD
OSSINING, NY**

LOCATED AT: **TOWN OF OSSINING
WESTCHESTER COUNTY, NEW YORK**

TAX DESIGNATION:

BLOCK/LOT:

SITE MAP:

DRAWING TITLE:
**EXISTING AND PROPOSED
PAVEMENT MARKING AND
SIGNAGE PLAN**

DRAWN BY: **CV**

CHECKED BY: **JG**

SCALE: **AS SHOWN**

PROJECT NUMBER: **16-01-3570**

DATE: **June 17, 2019**

DRAWING NUMBER:
C-005

SHEET: **5** OF: **6**

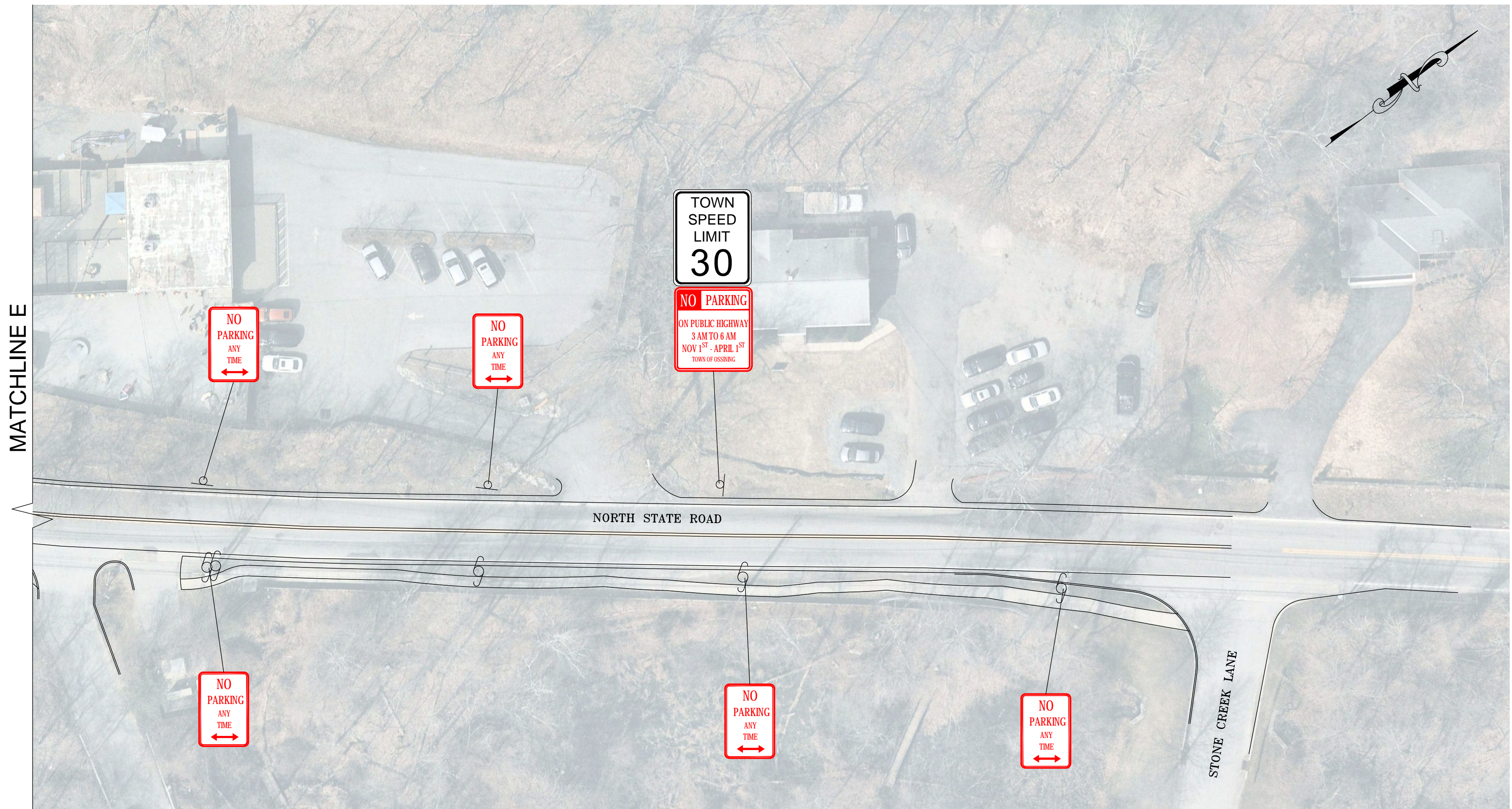

EXISTING CONDITIONS

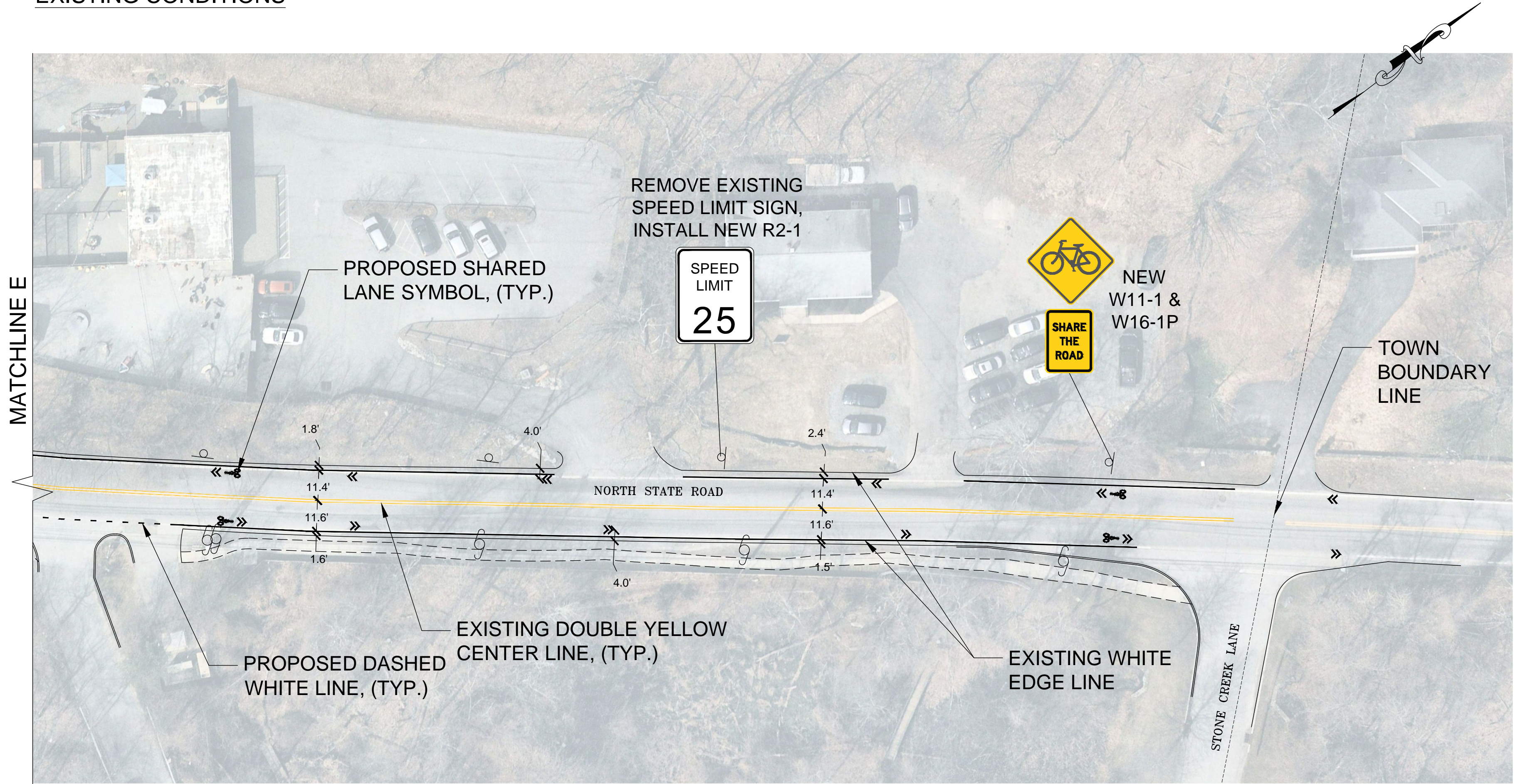

PROPOSED CONDITIONS

NOTE: EXISTING "NO PARKING" SIGNS TO REMAIN

CLIENT:
Town of Ossining
Ossining Municipal Building
Ossining, NY 10562

PREPARED BY:
Sam Schwartz
322 Eighth Avenue, 5th Floor
New York, NY 10001
212 598-9010

SEAL:

PROGRESS DRAFT
FOR REVIEW AND
COORDINATION ONLY
NOT FOR CONSTRUCTION

NO.	DATE:	REVISION:	APPROVED:

PROJECT:
**NORTH STATE ROAD
OSSINING, NY**

LOCATED AT: **TOWN OF OSSINING
WESTCHESTER COUNTY, NEW YORK**

TAX DESIGNATION:

BLOCK/LOT:



DRAWING TITLE:

**EXISTING AND PROPOSED
PAVEMENT MARKING AND
SIGNAGE PLAN**

DRAWN BY: **CV**

CHECKED BY: **JG**

SCALE: **AS SHOWN**

PROJECT NUMBER: **16-01-3570**

DATE: **June 17, 2019**

DRAWING NUMBER:
C-006