

NOTE: TURFSTONE AS PER: "UNILOCK"

INDIVIDUAL TURFSTONE CONCRETE PAVER

3.22 sq. ft.  
70 lbs.  
41 % OPEN (APPROX.)  
APERTURES  
3 7/8" x 3 7/8"

3 1/8"

23 5/8"

3 7/8"

3 7/8"

6" - 3/4" COMPACTED CRUSHED STONE

GEOTEXTILE

EXISTING SOIL

TYPICAL INSTALLATION

PERMEABLE CONCRETE PAVER  
N. T. S.

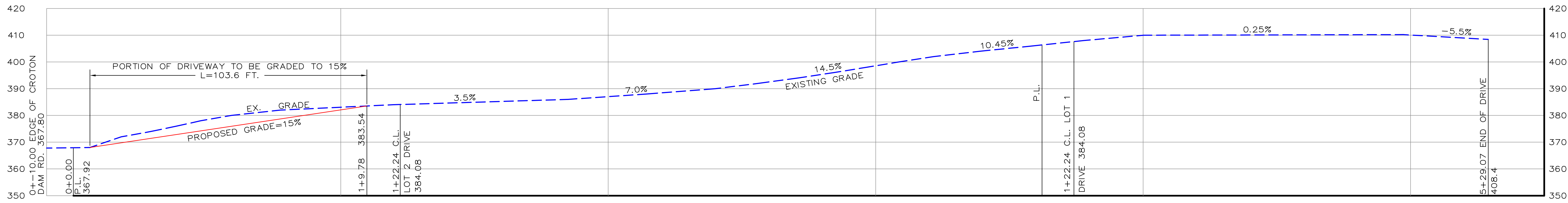

DRIVEWAY PROFILE  
SCALE: HOR. 1"=20'  
VER. 1"=20'

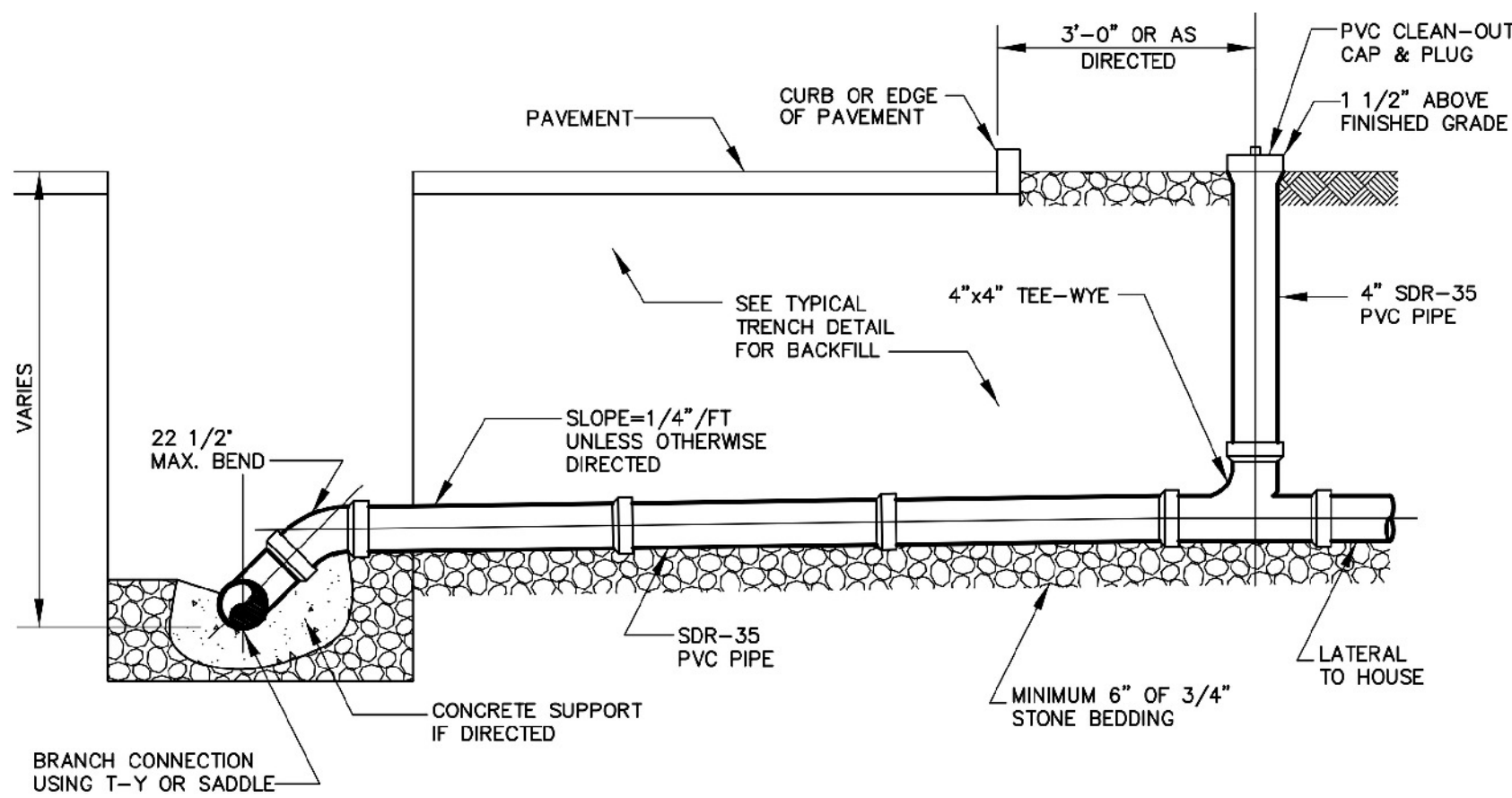

TYPICAL HOUSE SANITARY SEWER CONNECTION  
N. T. S.

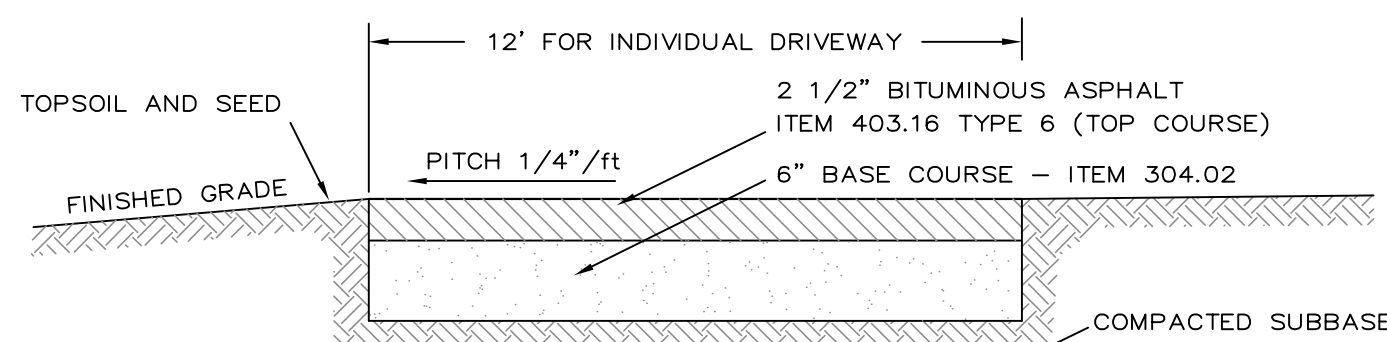

DRIVEWAY SECTION  
N. T. S.

#### Residential Rain Garden

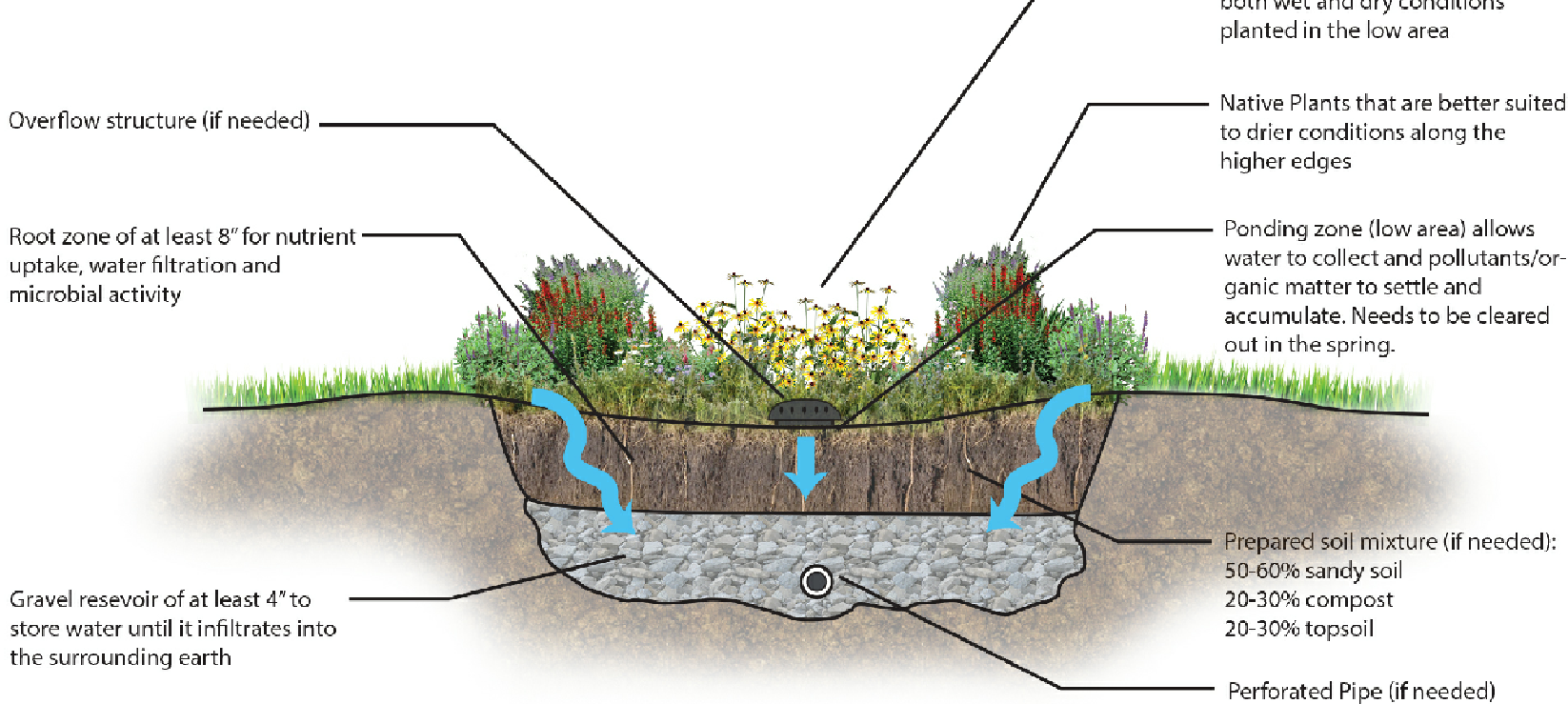

TYPICAL RESIDENTIAL RAIN GARDEN  
N. T. S.

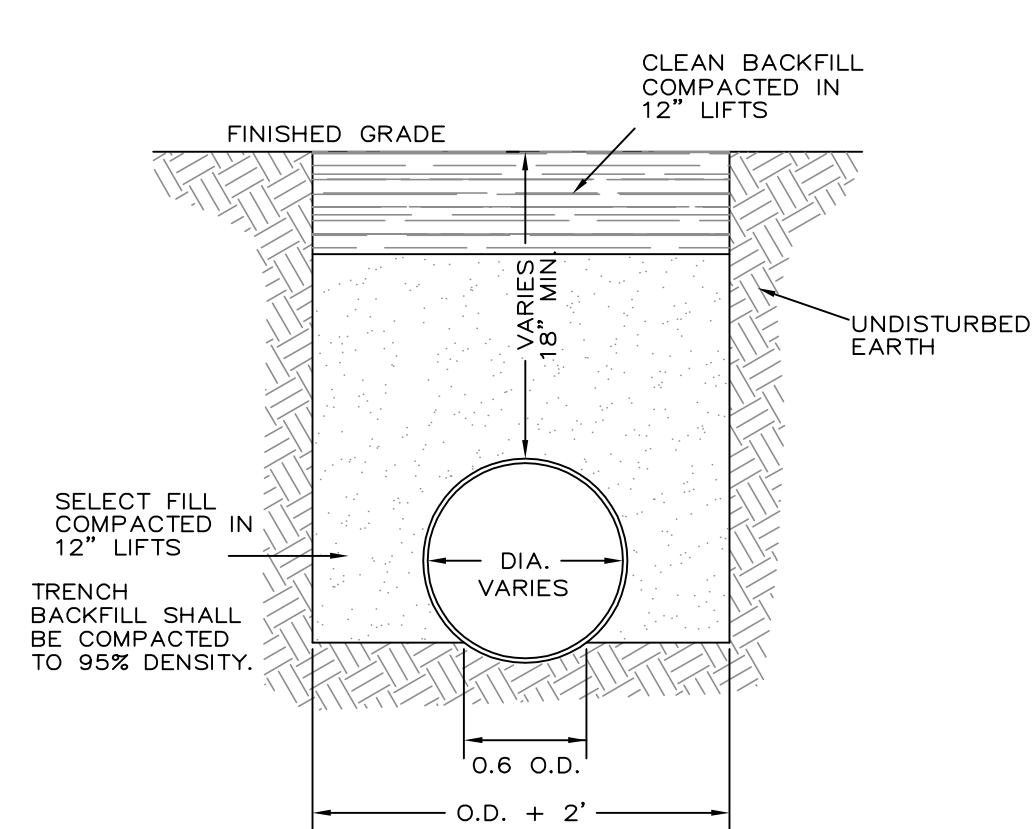

DRAIN PIPE BEDDING  
N. T. S.

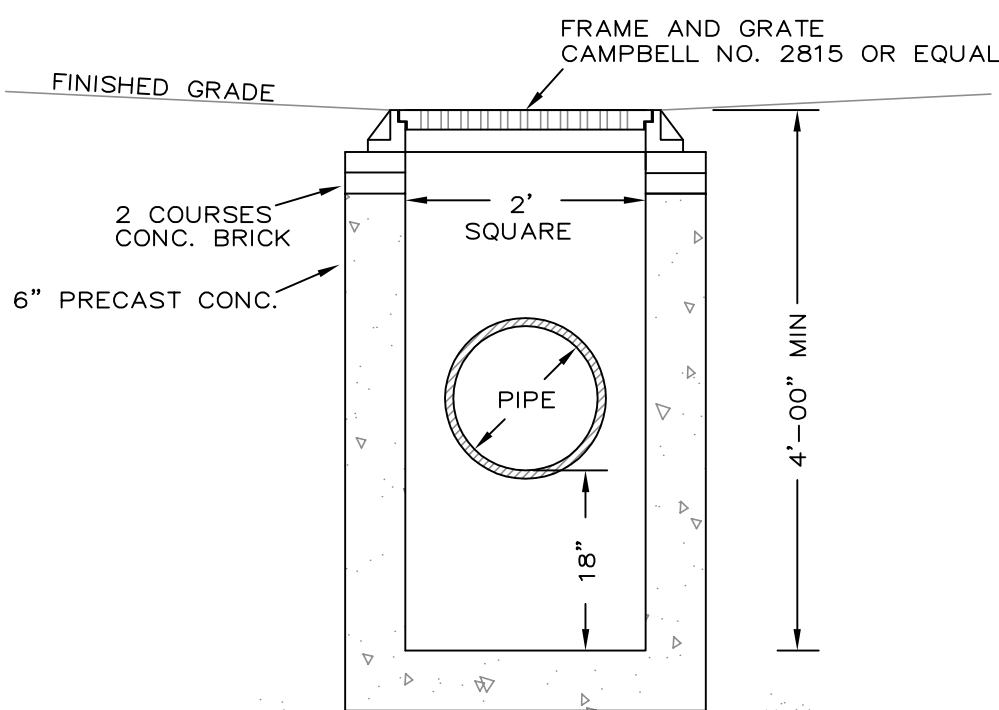

YARD DRAIN  
N. T. S.

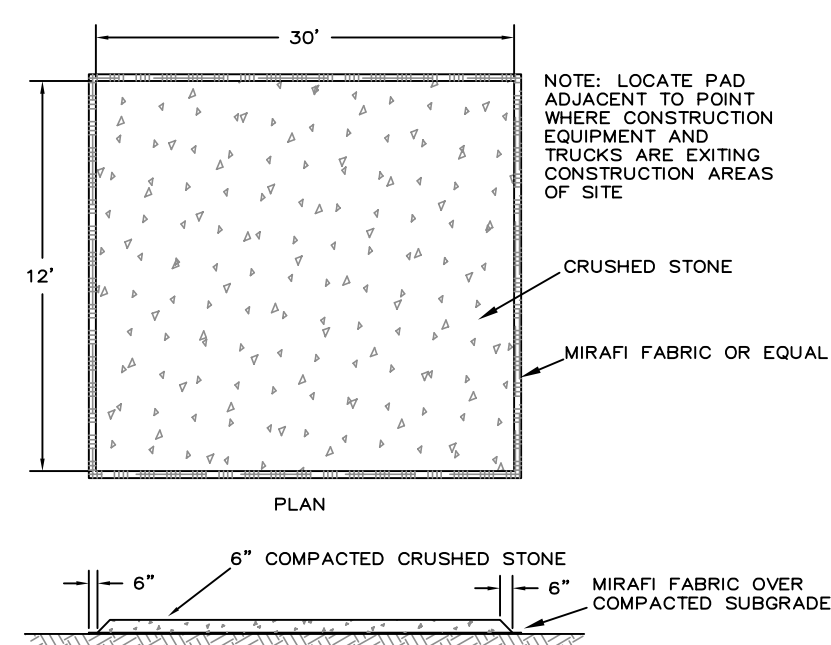

ANTI-TRACKING PAD  
N. T. S.

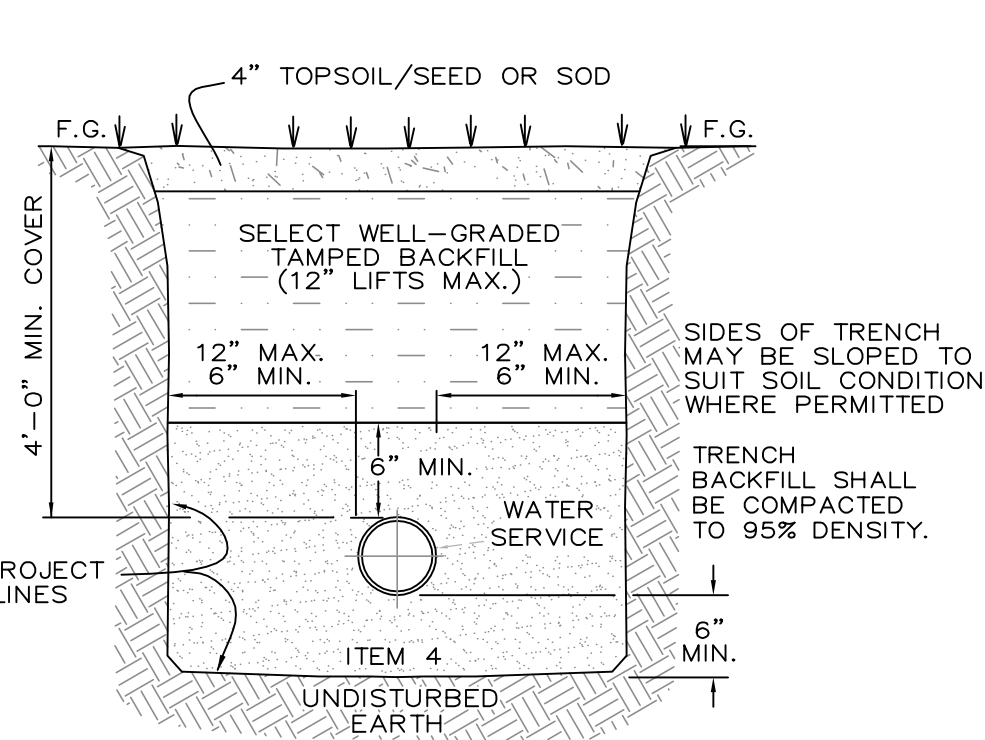

WATER SERVICE BEDDING  
N. T. S.

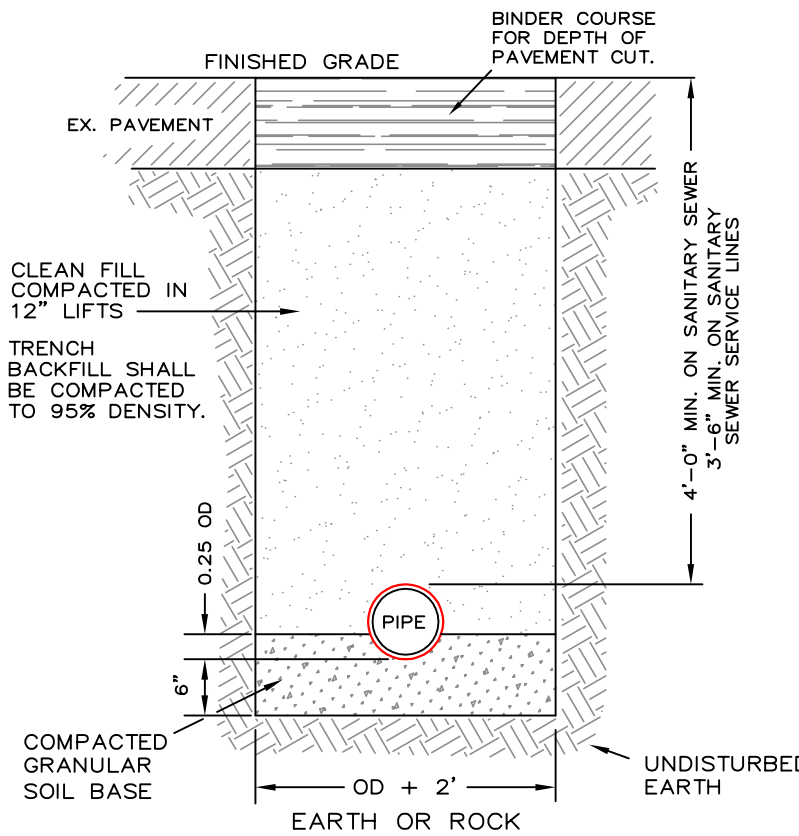

SEWER TRENCH AND PIPE BEDDING DETAIL  
N. T. S.

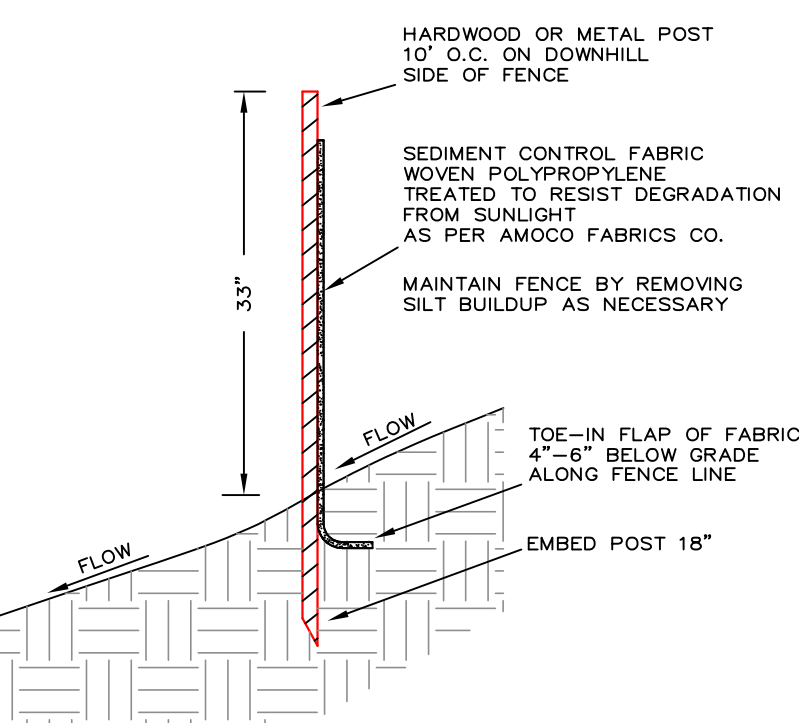

SILT FENCE  
N. T. S.

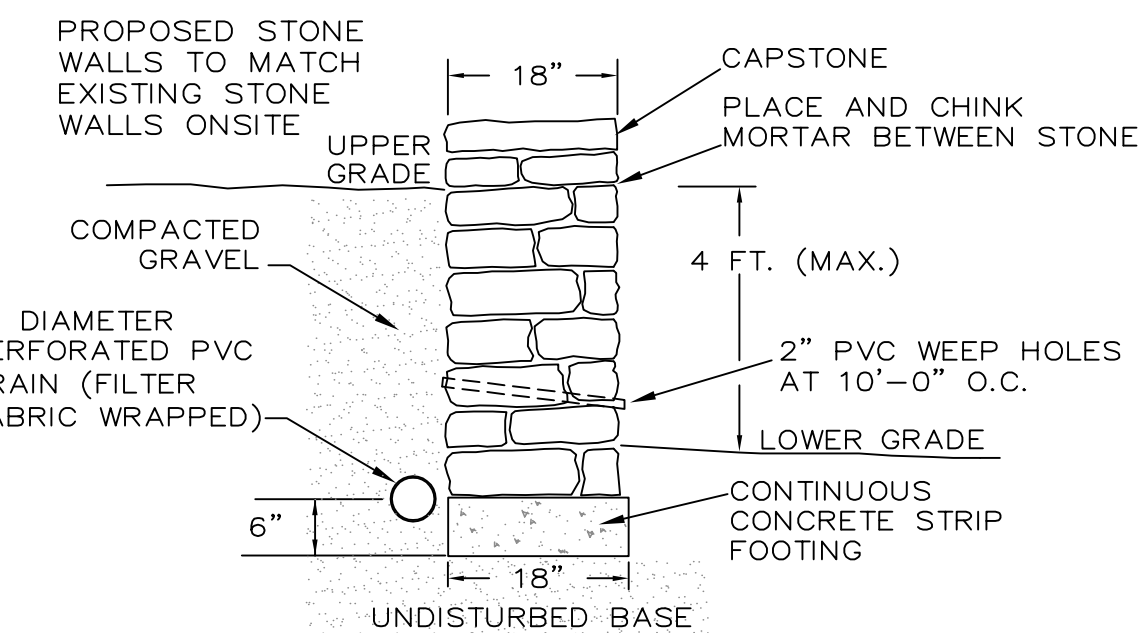

FIELDSTONE MORTAR RETAINING WALL  
N. T. S.

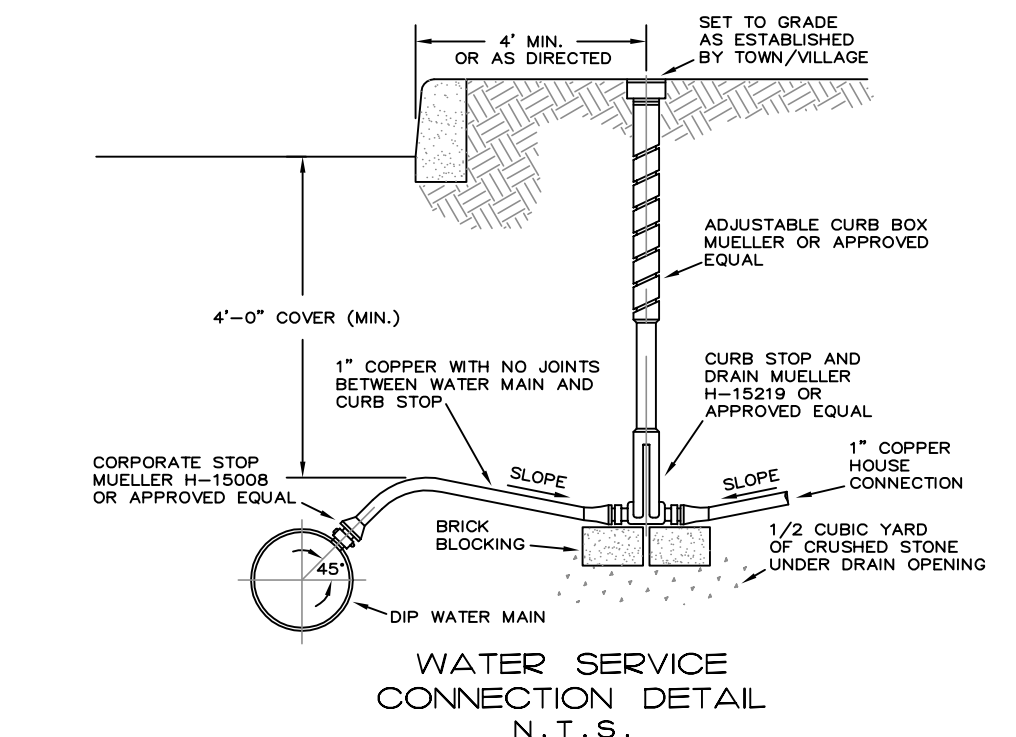

WATER SERVICE CONNECTION DETAIL  
N. T. S.

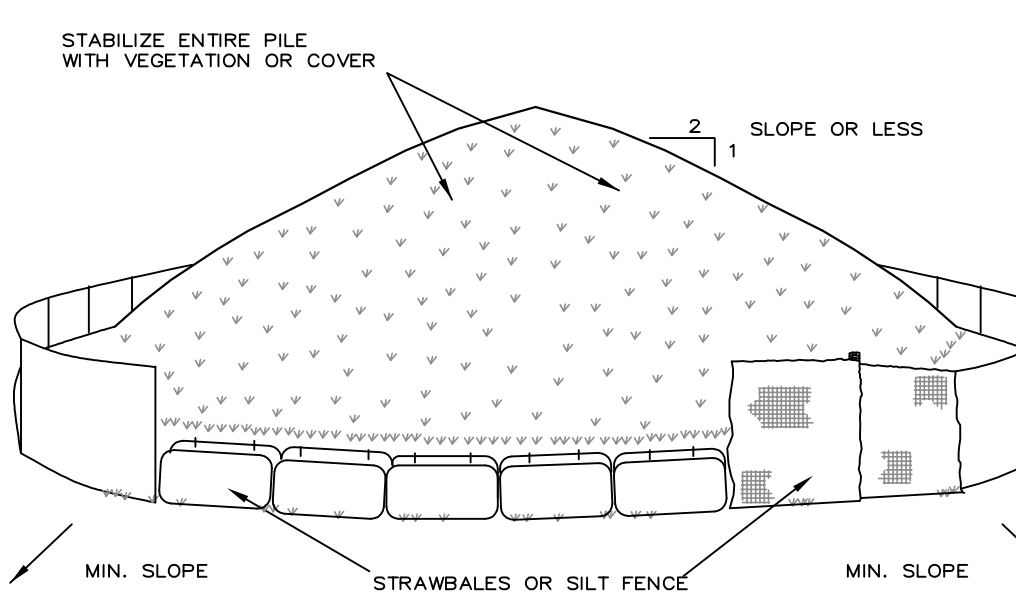

SOIL STOCKPILING  
N. T. S.

TO BE USED WHERE TOPSOIL PRESERVATION IS NECESSARY FOR REGRADING AND VEGETATING DISTURBED AREAS. TOPSOIL IS APPLIED TO SUBSOILS THAT ARE DROUGHTY (HAVING LOW AVAILABLE MOISTURE FOR PLANTS), STONY, SALTY, HAVE LOW PERMEABILITY, OR ARE EXTREMELY ACID. IT IS ALSO USED TO BACKFILL AROUND SHRUB AND TREE TRANSPLANTS. PRESERVATION OF EXISTING TOPSOIL IS BENEFICIAL FOR ALL TYPES OF LAWN OR ORNAMENTAL PLANTINGS.

TEMPORARY STOCKPILE STABILIZATION MEASURES INCLUDE VEGETATIVE COVER, MULCH, NON-VEGETATIVE COVER, AND PERIPHERAL SEDIMENT TRAPPING BARRIERS. THE STABILIZATION MEASURE(S) SELECTED SHOULD BE APPROPRIATE FOR THE TIME OF YEAR, SITE CONDITIONS, AND REQUIRED DURATION OF USE.

#### INSTALLATION NOTES

1. AREA CHOSEN FOR STOCKPILING OPERATIONS SHALL BE DRY AND STABLE.
2. MAXIMUM SLOPE OF STOCKPILE SHALL BE 1:2.
3. UPON COMPLETION OF SOIL STOCKPILING, EACH PILE SHALL BE SURROUNDED WITH EITHER SILT FENCING OR STRAWBALES, THEN STABILIZED WITH VEGETATION OR COVERED.

#### CONSTRUCTION NOTES:

1. THE CONTRACTOR SHALL LOCATE AND VERIFY IN THE FIELD ALL UTILITIES - GAS, WATER, ELECTRICAL BEFORE THE START OF CONSTRUCTION. CONTRACTOR SHALL CALL CODE 753 (FORMERLY CODE 53).
2. AS BUILT PLANS SHALL BE REQUIRED AND CERTIFIED BY A N.Y. STATE LICENSED PROFESSIONAL ENGINEER.
3. ALL PROPERTY DISTURBED IN THE R.O.W. OR ON PRIVATE LANDS, SHALL BE RESTORED TO NEW CONDITIONS.
4. THE CONTRACTOR SHALL BE RESPONSIBLE FOR ALL APPLICATIONS AND PERMITS REQUIRED FOR CONSTRUCTION.
5. UNDERGROUND GAS AND ELECTRIC SHALL BE AS REQUIRED BY THE TOWN/VILLAGE AND CON EDISON.
6. SITE TOPOGRAPHY IS BY OTHERS. NO CERTIFICATION IS GIVEN.

#### EROSION AND SEDIMENT CONTROL NOTES:

1. Erosion control measures shall be installed prior to the start of construction and maintained in effective condition throughout the construction period.
2. All erosion and sedimentation control measures and procedures shall comply with the standards and specifications of the "Westchester County Best Management Manual for Construction Related Activities."
3. Prior to any excavation, silt fence shall be installed at the appropriate locations noted on erosion control plan. Silt fencing shall be installed as directed by the owner's representative in the field and installed as per the instructions of the manufacturer. Additional silt fence may be placed by the owner's representative in the field. Silt fencing shall be maintained in operable condition and shall not be removed until disturbed areas are thoroughly stabilized.
4. All finished slopes and all rough cut slopes to remain open for extended periods immediately topsoil, seed with a mixture of perennial rye grass, annual rye grass and winter rye and mulch with 6" of hay.
5. All slopes constructed with fill material and all slopes with grade 3:1 or steeper shall be topsoiled, seeded, mulched and stabilized with staked jute netting, unless otherwise noted.
6. All areas of disturbed soil shall be stabilized. In addition to all specified and located erosion control devices, the contractor shall take all steps prudent and necessary to stabilize the site at all times.
7. Do not stockpile materials on steep slopes, in drainage swales or in wetland areas. Surround all stockpile areas with silt screen and seed them with the annual rye grass.
8. All catch basins are to be protected with haybale filters throughout the construction period and until all disturbed areas are thoroughly stabilized.
9. Haybales shall be used at the tops and toes of slopes, as necessary, to collect silt and divert flows. Silt screens will be used in areas of unconcentrated flows to collect silt. Haybales and silt screen on plans may be augmented in the field as necessary.
10. Utility line excavated material shall be temporarily stockpiled on high side of excavation so runoff is directed away from trench, after back-filling, area is to be topsoiled, seeded, and mulched.
11. All erosion and sediment control measures shall be inspected immediately after each rainfall and at least daily during prolonged rainfall. Any required repairs shall be made immediately.
12. Sediment deposits shall be removed when they reach approximately one-half the height of the barrier. Sediment shall be disposed of in a manner that does not result in additional erosion or pollution.

RALPH G. MASTROMONACO, P.E., P.C.  
Consulting Engineers

13 Dove Court, Croton-on-Hudson, New York 10520  
(914) 271-4762 (914) 271-2820 Fax



DETAILS/NOTES/  
DRIVEWAY PROFILE  
PREPARED FOR  
MARK PICUCCI  
AND  
YELLOW JUG CORP.  
CROTON DAM ROAD  
TOWN OF OSSINING  
WESTCHESTER COUNTY, NY  
DECEMBER 5, 2019

SHEET 2 OF 2 SHEETS