

[illegible]

MAX LOT  
1



ALL ELEVATIONS HEREON ARE GENERALLY ALIGNED WITH NAVD1988 VERTICAL DATUM.

BELOW SURFACE ENCROACHMENTS ARE NOT SHOWN. THE EXISTENCE OF RIGHT OF WAY AND/OR EASEMENTS OF RECORD, IF ANY, NOT SHOWN HEREON, ARE NOT CERTIFIED.

A TITLE REPORT OF THE SUBJECT PROPERTY WAS NOT PROVIDED, A DEED OF THE SUBJECT PROPERTY WAS NOT PROVIDED

*Disturbed areas checked for wetlands,  
found to not meet criteria*

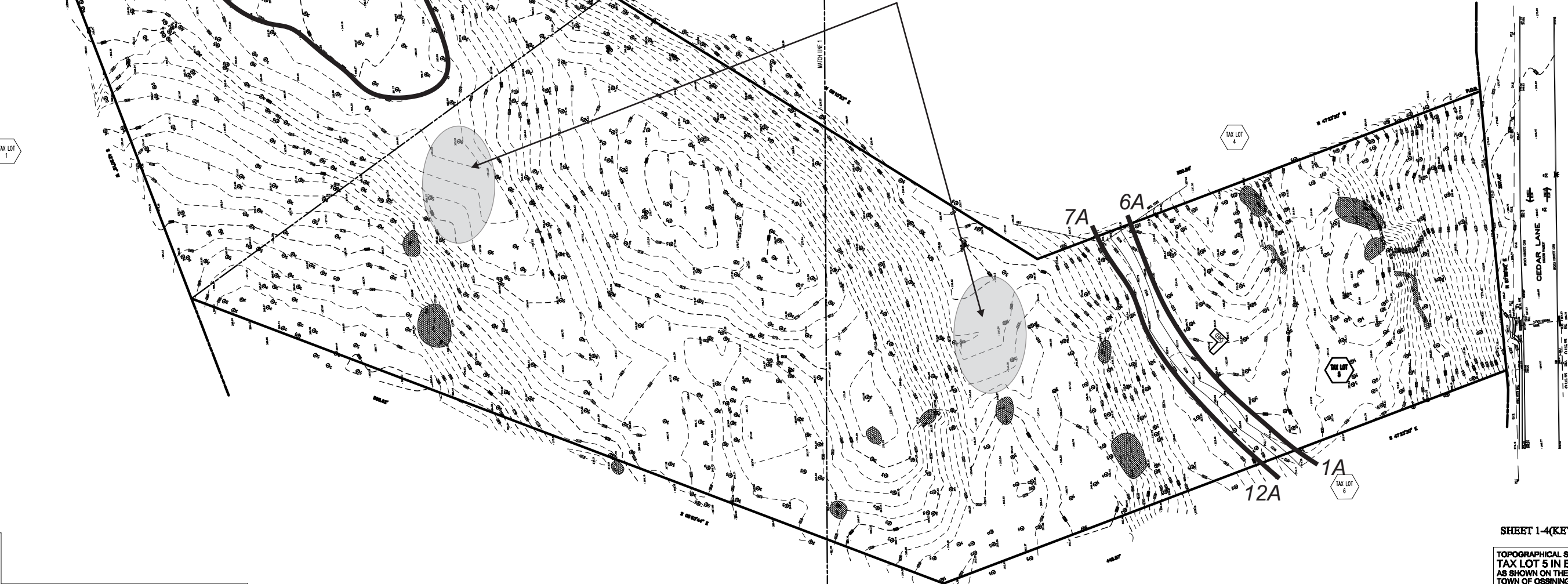

TOPOGRAPHICAL SURVEY OF  
TAX LOT 5 IN BLOCK 1, SECTION 80.16  
AS SHOWN ON THE OFFICIAL TAX MAPS OF  
TOWN OF OSSINING  
LOCATED AT  
TOWN OF OSSINING  
WESTCHESTER COUNTY STATE OF NEW YORK

This is to certify that this map and the survey on which it is based were made in accordance with the "Minimum Standard" Detail Requirements for the New York State Association of Land Surveyors.