

SITE DATA:

OWNER / DEVELOPER: 593 NORTH STATE RD. LLC.
PROJECT LOCATION: OSSINING, NY, 10510
EXISTING TOWN ZONING: GB, GENERAL BUSINESS
PROPOSED USE: GB, GENERAL BUSINESS
TOWN TAX MAP DATA: SECTION 90.11, BLOCK 1, LOT 36
SITE AREA: 0.697 ACRES (30,368 SF)
SEWAGE FACILITIES: PUBLIC SEWERS
WATER FACILITIES: PUBLIC WATER FACILITIES

ZONING SCHEDULE:

| ZONING DISTRICT: GB, GENERAL BUSINESS | | | |
|---------------------------------------|-----------------|-------------------|-------------------|
| DIMENSIONAL REGULATIONS: | REQUIRED | PROVIDED | VARIANCE REQUIRED |
| MINIMUM SIZE OF LOT: | | | |
| MINIMUM LOT AREA: | 20,000 SF. | 30,368 SF. | NONE |
| MINIMUM LOT WIDTH: | 100 FT. | 201 FT. | NONE |
| MINIMUM LOT DEPTH: | 130 FT. | 132 FT. | NONE |
| MINIMUM YARD DIMENSIONS: | | | |
| PRINCIPAL BUILDING: | | | |
| FRONT YARD SETBACK: | 30 FT. | 55.2 FT. | NONE |
| REAR YARD SETBACK: | 0, 30 FT. (1) | 67.8 FT. | NONE |
| ONE SIDE YARD SETBACK: | 0, 30 FT. (1) | 22.6 FT. | NONE |
| COMBINED SIDE YARD SETBACK: | --- | --- | NONE |
| ACCESSORY BUILDINGS: | | | |
| FRONT YARD SETBACK: | 30 FT. | --- | NONE |
| REAR YARD SETBACK: | 30 FT. (1) | --- | NONE |
| ONE SIDE YARD SETBACK: | 30 FT. (1) | --- | NONE |
| COMBINED SIDE YARD SETBACK: | --- | --- | NONE |
| MAXIMUM % OF LOT TO BE OCCUPIED: | | | |
| TOTAL BUILDING COVERAGE: | 30% OF LOT AREA | 5.6 % OF LOT AREA | NONE |
| MAXIMUM HEIGHT: | | | |
| PRINCIPAL BUILDING - FEET: | 35 FT. | 35 FT. MAX | NONE |
| PRINCIPAL BUILDING - STORIES: | 2 | 2 | NONE |
| ACCESSORY BUILDING - FEET: | 35 FT. | --- | NONE |
| ACCESSORY BUILDING - STORIES: | 2 | --- | NONE |

ZONING REGULATION NOTES:
1. SETBACK SHALL BE 30 FT. ALONG ANY RESIDENCE DISTRICT BOUNDARY, 0 FT. OTHERWISE.

PARKING SCHEDULE

| | |
|----------------------------|--|
| REQUIRED PARKING: | 1 SPACE PER 200 SF RETAIL FLOOR AREA 1 SPACE PER 300 SF OFFICE FLOOR AREA |
| RETAIL SPACE: | 1691 S.F. @ 1 SPACES/200 S.F. = 9 SPACES |
| OFFICE SPACE: | 1691 S.F. @ 1 SPACES/300 S.F. = 6 SPACES TOTAL = 15 SPACES |
| PROVIDED PARKING: | 2 GARAGE 13 STANDARD 1 HANDICAP |
| TOTAL PROVIDED PARKING: | 16 SPACES |
| PARKING VARIANCE REQUIRED: | 0 SPACES |

- NOTES:**
- THE EXISTING TWO STORY BUILDING SHALL BE USED AS A COMBINATION OFFICE AND SHOW ROOM FOR THE PROPOSED PLUMBING BUSINESS. THE FIRST/BOTTOM FLOOR SHALL BE USED FOR THE SHOW ROOM AND STORAGE SPACE, AND THE SECOND FLOOR SHALL BE USED AS OFFICE SPACE.
 - SITE IS TRIBUTARY TO POCAHTICO RIVER
 - THERE SHALL BE NO OUTDOOR STORAGE OF ANY MATERIALS ON THE LOT.
 - THERE SHALL BE NO OUTDOOR PARKING OF ANY CONSTRUCTION EQUIPMENT ON THE LOT
 - ALL LIGHTING SHOWN ON THIS PLAN SHALL BE DIRECTED AND/OR SHIELDED SO AS TO PRECLUDE OBJECTIONABLE GLARE FROM BEING OBSERVABLE FROM ADJOINING STREETS AND PROPERTIES.
 - ALL VEGETATION SHOWN ON THIS PLAN SHALL BE MAINTAINED IN A HEALTHY AND VIGOROUS GROWING CONDITION THROUGHOUT THE DURATION OF THE PROPOSED USE OF THE SITE. ALL VEGETATION NOT SO MAINTAINED SHALL BE REPLACED WITH NEW COMPARABLE VEGETATION AT THE BEGINNING OF THE NEXT GROWING SEASON.

Gareth Hougham, Chairman
Town of Ossining Planning Board

Date: _____

LEGEND

- EXISTING GRADING
- EXISTING SPOT GRADE
- PROPOSED GRADING
- PROPERTY LINE / RIGHT OF WAY
- PROPOSED CURB
- 100' WETLAND BUFFER
- EXISTING WATER LINE
- EXISTING FIRE HYDRANT
- PROPOSED DRAINAGE LINE
- PROPOSED CATCH BASIN
- PROPOSED DRAINAGE MANHOLE
- PROPOSED LIMIT OF DISTURBANCE

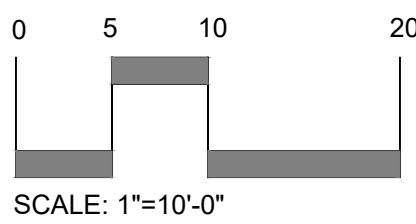

NOTE:
1. THIS IS NOT A SURVEY. ALL SURVEY INFORMATION SHOWN ON THIS PLAN HAS BEEN TAKEN FROM SURVEY MAP PREPARED BY JOSEPH LINK, DATED 3/17/18. THE ENGINEER ASSUMES NO RESPONSIBILITY FOR ITS ACCURACY.

NOTE: UNAUTHORIZED ALTERATIONS OR ADDITIONS TO THIS DRAWING IS A VIOLATION OF SECTION 7209 (2)(f) OF THE NEW YORK STATE EDUCATION LAW.

Site Design Consultants
Civil Engineers • Land Planners
251-F Underhill Avenue, Yorktown Heights, NY 10598
(914) 962-4488 - Fax: (914) 962-7386
www.sitedesignconsultants.com

Revisions:
No. Date Comments
1 5/2/18 Plan Revisions
2 5/25/18 Town Comments
3 6/11/18 Town Comments
4 8/29/18 Town Comments
5 8/29/18 Amended Site Plan
6 8/29/18 Amended Site Plan
7 9/27/21 Amended Site Plan

SCALE: 1" = 10'

DRAWN BY: TK

DATE: 3/21/18

AMENDED SITE PARKING PLAN
PREPARED FOR
ARMSTRONG PLUMBING LLC
593 NORTH STATE ROAD
Town of Ossining
Westchester County, NY

Sheet 1 of 10



NOTE:
1. THIS IS NOT A SURVEY. ALL SURVEY INFORMATION SHOWN ON THIS PLAN HAS BEEN TAKEN FROM SURVEY MAP PREPARED BY JOSEPH LINK, DATED 3/17/18. THE ENGINEER ASSUMES NO RESPONSIBILITY FOR ITS ACCURACY.

NOTE: UNAUTHORIZED ALTERATIONS OR ADDITIONS TO THIS DRAWING IS A VIOLATION OF SECTION 7209 (2) OF THE NEW YORK STATE EDUCATION LAW.

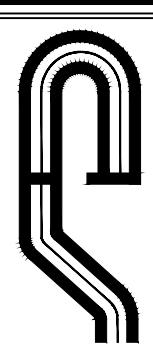

PROJECT # 18-13

Site Design Consultants
Civil Engineers • Land Planners
251-F Underhill Avenue, Yorktown Heights, NY 10598
(914) 962-4488 - Fax: (914) 962-7386
www.sitedesignconsultants.com

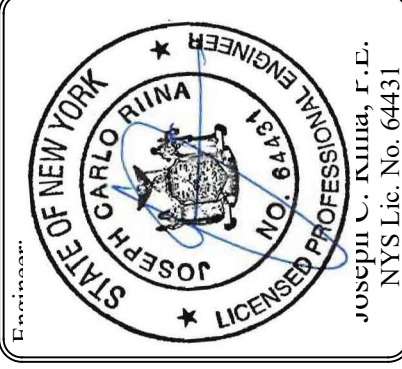

| Revisions: | No. | Date | Comments |
|------------|-----|---------|-------------------|
| | 1 | 5/2/18 | Plan Revisions |
| | 2 | 5/25/18 | Town Comments |
| | 3 | 6/1/18 | Town Comments |
| | 4 | 8/29/18 | Town Comments |
| | 5 | 8/23/21 | Amended Site Plan |
| | 6 | | |

| | | |
|--------------------|-----------------|------------------|
| SCALE: 1" = 10' | DRAWN BY: TK | DATE: 3/21/18 |
|--------------------|-----------------|------------------|

CURRENT SITE CONDITIONS

AMENDED SITE PARKING PLAN
PREPARED FOR
ARMSTRONG PLUMBING LLC
593 NORTH STATE ROAD
Town of Ossining, Westchester County, NY

Sheet 2 of 10

0 5 10 20
SCALE: 1"=10'-0"

SAFE DIG
Before You Dig, Drill or Blast!
CALL US TOLL FREE: 811 or 1-800-486-7867
NY Industrial Code Rule 232 requires no less than ten days notice.
www.digalertnyc.com

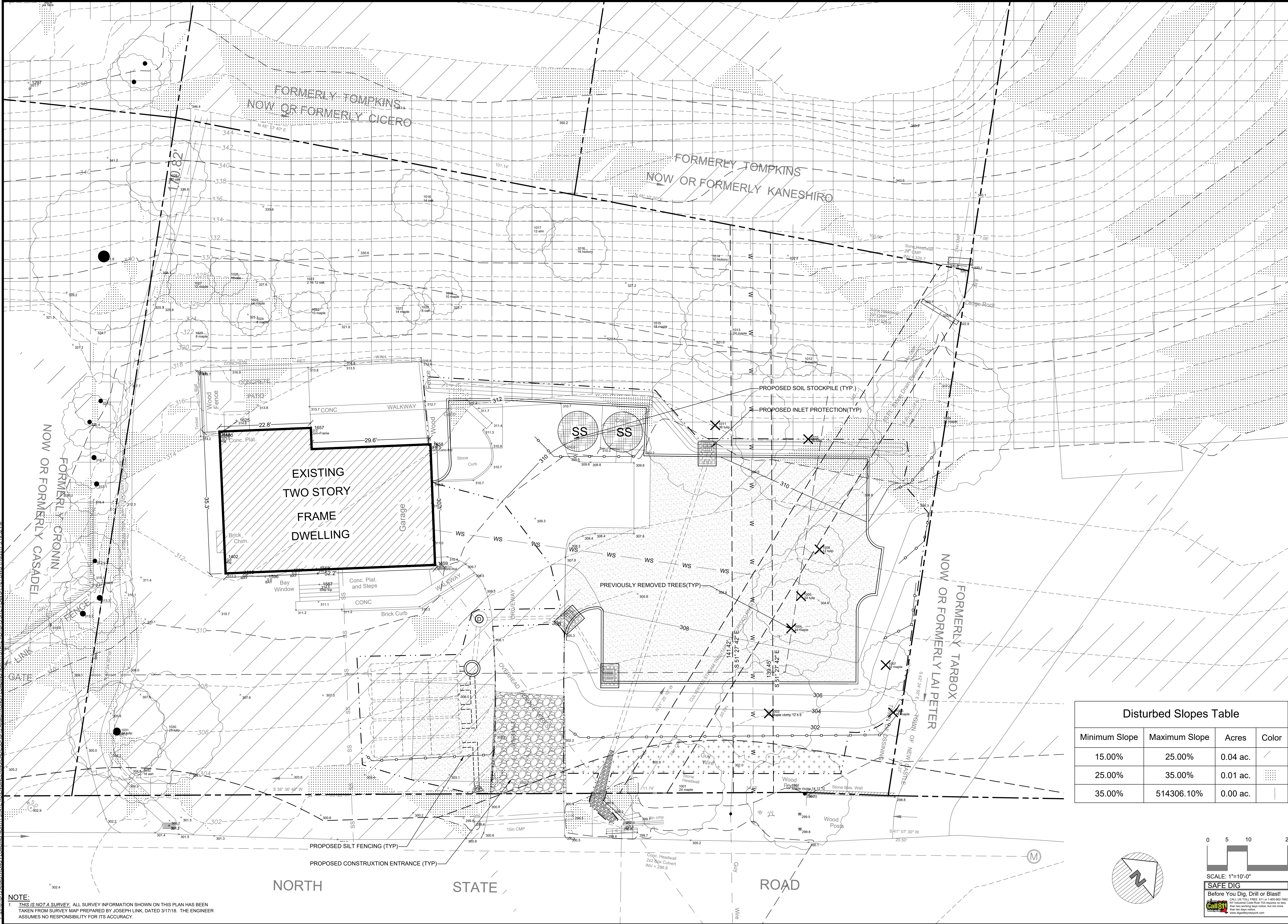

NOTE:
1. THIS IS NOT A SURVEY. ALL SURVEY INFORMATION SHOWN ON THIS PLAN HAS BEEN TAKEN FROM SURVEY MAP PREPARED BY JOSEPH LINK, DATED 3/17/18. THE ENGINEER ASSUMES NO RESPONSIBILITY FOR ITS ACCURACY.

NOTE: UNAUTHORIZED ALTERATIONS OR ADDITIONS TO THIS DRAWING IS A VIOLATION OF SECTION 7209 (2)(f) OF THE NEW YORK STATE EDUCATION LAW.

| Disturbed Slopes Table | | | |
|------------------------|---------------|----------|-------|
| Minimum Slope | Maximum Slope | Acres | Color |
| 15.00% | 25.00% | 0.04 ac. | |
| 25.00% | 35.00% | 0.01 ac. | |
| 35.00% | 514306.10% | 0.00 ac. | |

05

10

20

SCALE: 1"=10'-0"

SAFE DIG

Before You Dig, Drill or Blast!

Call 811

811 is a free service that helps you find underground utilities before you dig. It's the first step in a safe dig process. Call 811 at least 3 business days before you dig. For more information, visit www.call811.com.

Site Design Consultants

Civil Engineers • Land Planners

251-F Underhill Avenue, Yorktown Heights, NY 10598

(914) 962-4488 - Fax: (914) 962-7386

www.sitedesignconsultants.com

STATE OF NEW YORK

JOSEPH C. LINK, III

REGISTERED PROFESSIONAL ENGINEER

License No. 64431

Revisions:

| No. | Date | Comments |
|-----|---------|-------------------|
| 1 | 5/2/18 | Plan Revisions |
| 2 | 5/25/18 | Town Comments |
| 3 | 6/1/18 | Town Comments |
| 4 | 8/29/18 | Town Comments |
| 5 | 8/29/18 | Amended Site Plan |
| 6 | | |

SCALE:

1" = 10'

DRAWN BY:

TK

DATE:

3/21/18

AMENDED SITE PARKING PLAN

PREPARED FOR

ARMSTRONG PLUMBING

LLC

593 NORTH STATE ROAD

Town of Ossining

Westchester County, NY

Sheet

3

of

10

PROJECT #

18-13

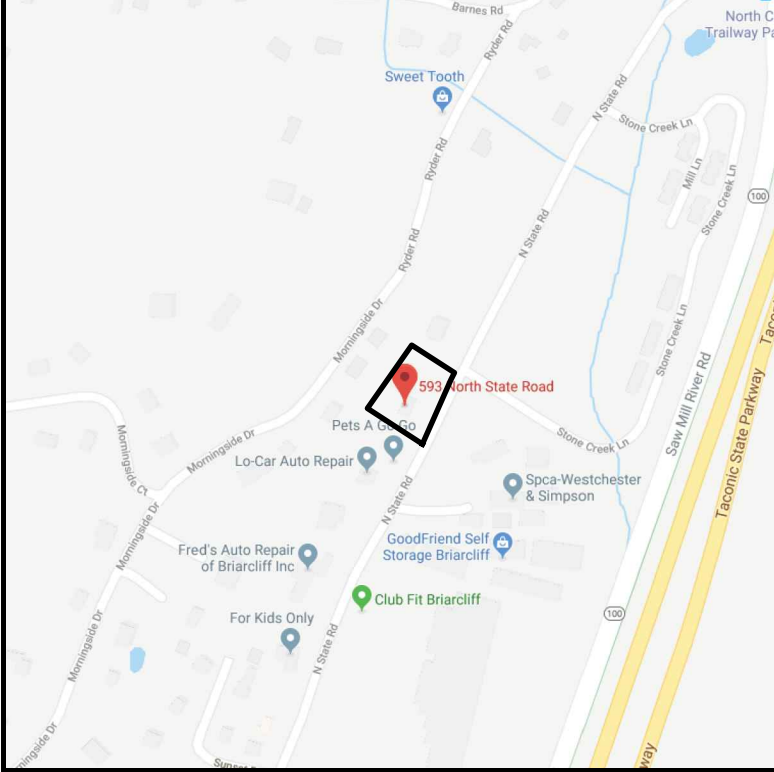

LOCATION MAP
NOT TO SCALE

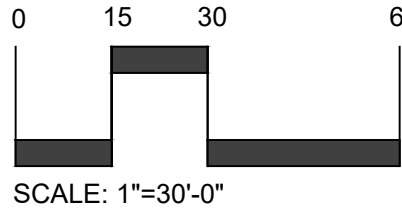
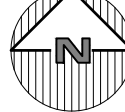

NOTE:
1. THIS IS NOT A SURVEY. ALL SURVEY INFORMATION SHOWN ON THIS PLAN HAS BEEN TAKEN FROM SURVEY MAP PREPARED BY JOSEPH LINK, DATED 3/17/18. THE ENGINEER ASSUMES NO RESPONSIBILITY FOR ITS ACCURACY.

NOTE: UNAUTHORIZED ALTERATIONS OR ADDITIONS TO THIS DRAWING IS A VIOLATION OF SECTION 7209 (2) OF THE NEW YORK STATE EDUCATION LAW.

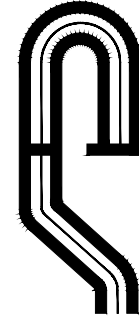

PROJECT # 18-13

Site Design Consultants
Civil Engineers • Land Planners
251-F Underhill Avenue, Yorktown Heights, NY 10598
(914) 962-4488 - Fax: (914) 962-7386
www.sitedesignconsultants.com

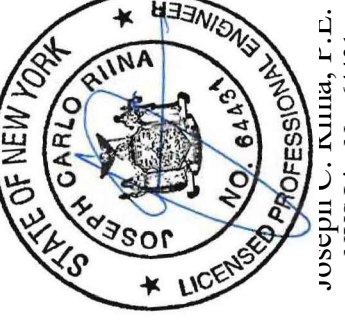

| Revisions: | No. | Date | Comments |
|------------|-----|---------|-------------------|
| | 1 | 5/2/18 | Plan Revisions |
| | 2 | 5/25/18 | Town Comments |
| | 3 | 6/1/18 | Town Comments |
| | 4 | 8/29/18 | Town Comments |
| | 5 | 8/23/21 | Amended Site Plan |
| | 6 | | |

SCALE: 1" = 10'

DRAWN BY: TK

DATE: 3/21/18

AMENDED SITE PARKING PLAN
PREPARED FOR
**ARMSTRONG PLUMBING
LLC**
593 NORTH STATE ROAD
Town of Ossining
Westchester County, NY

Sheet 4 of 10

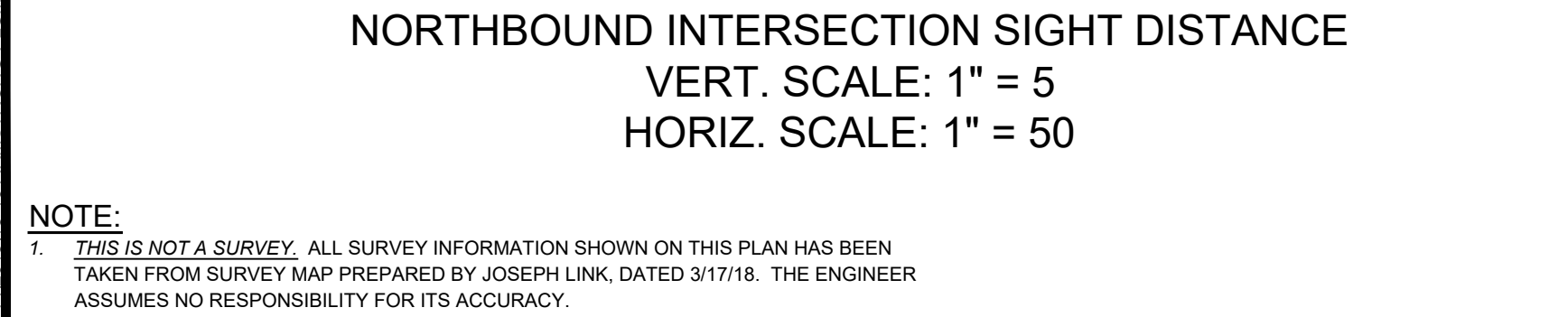
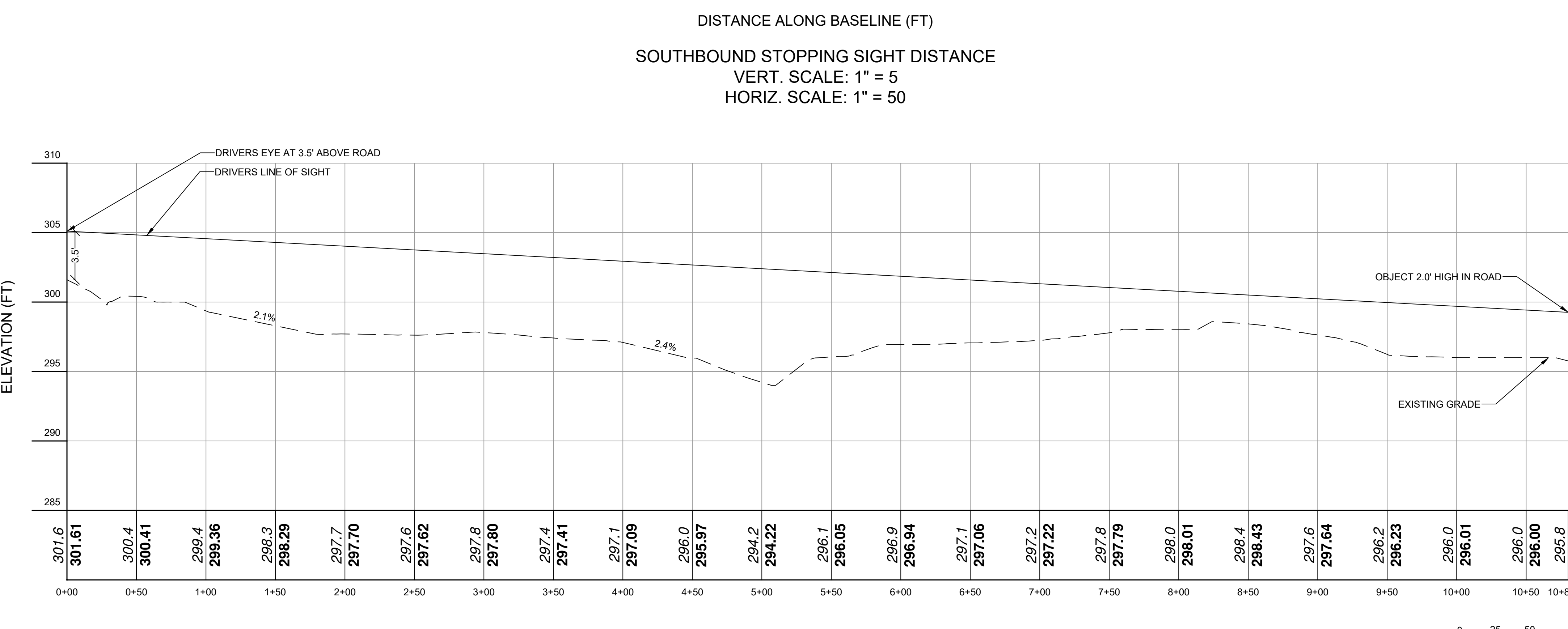
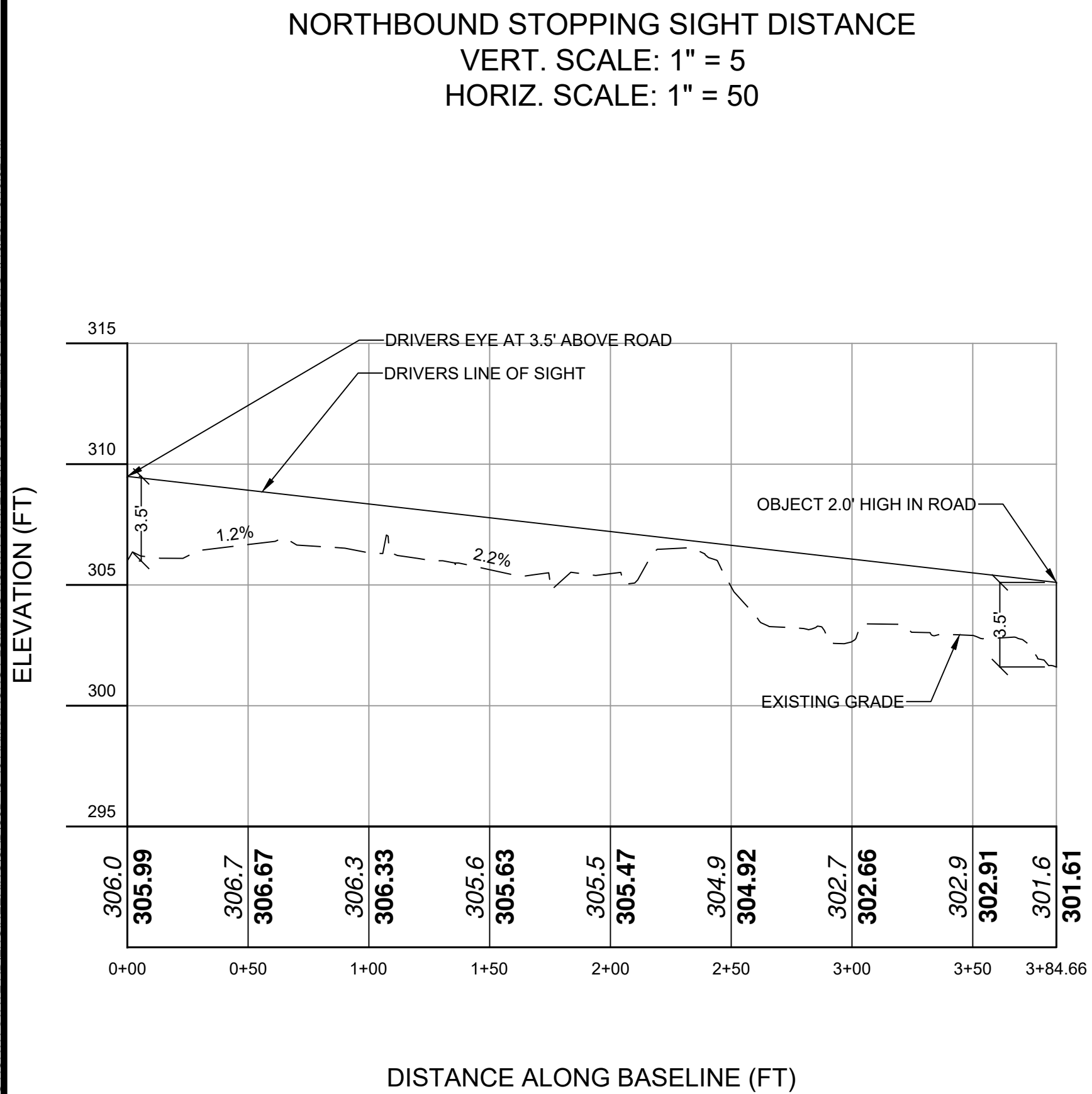
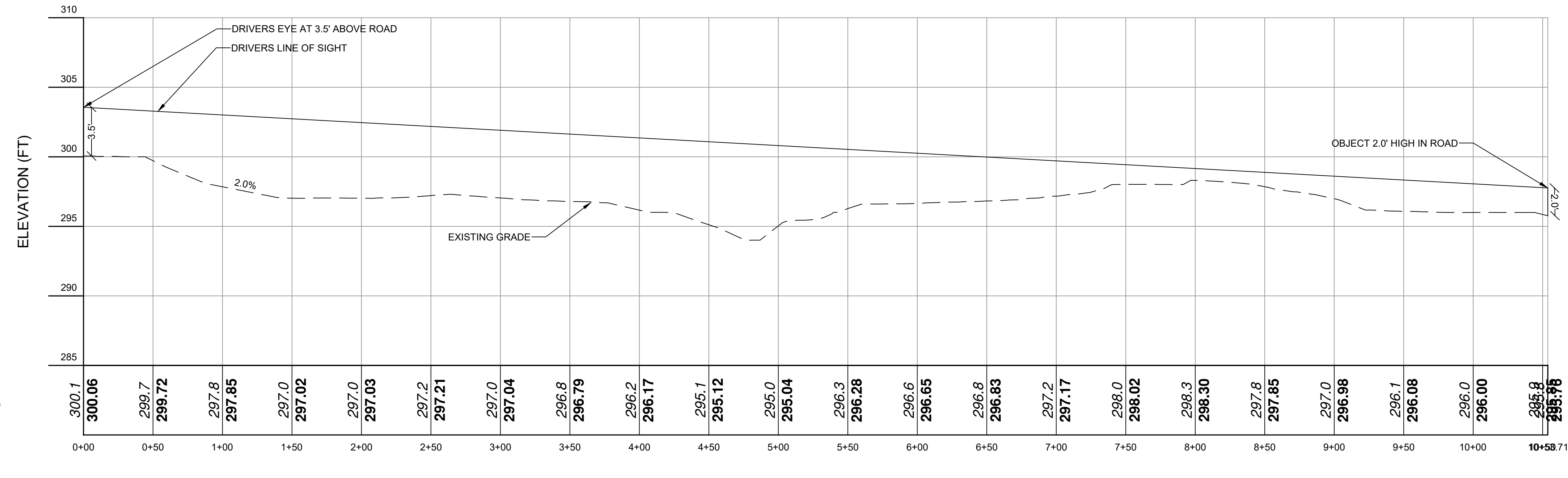
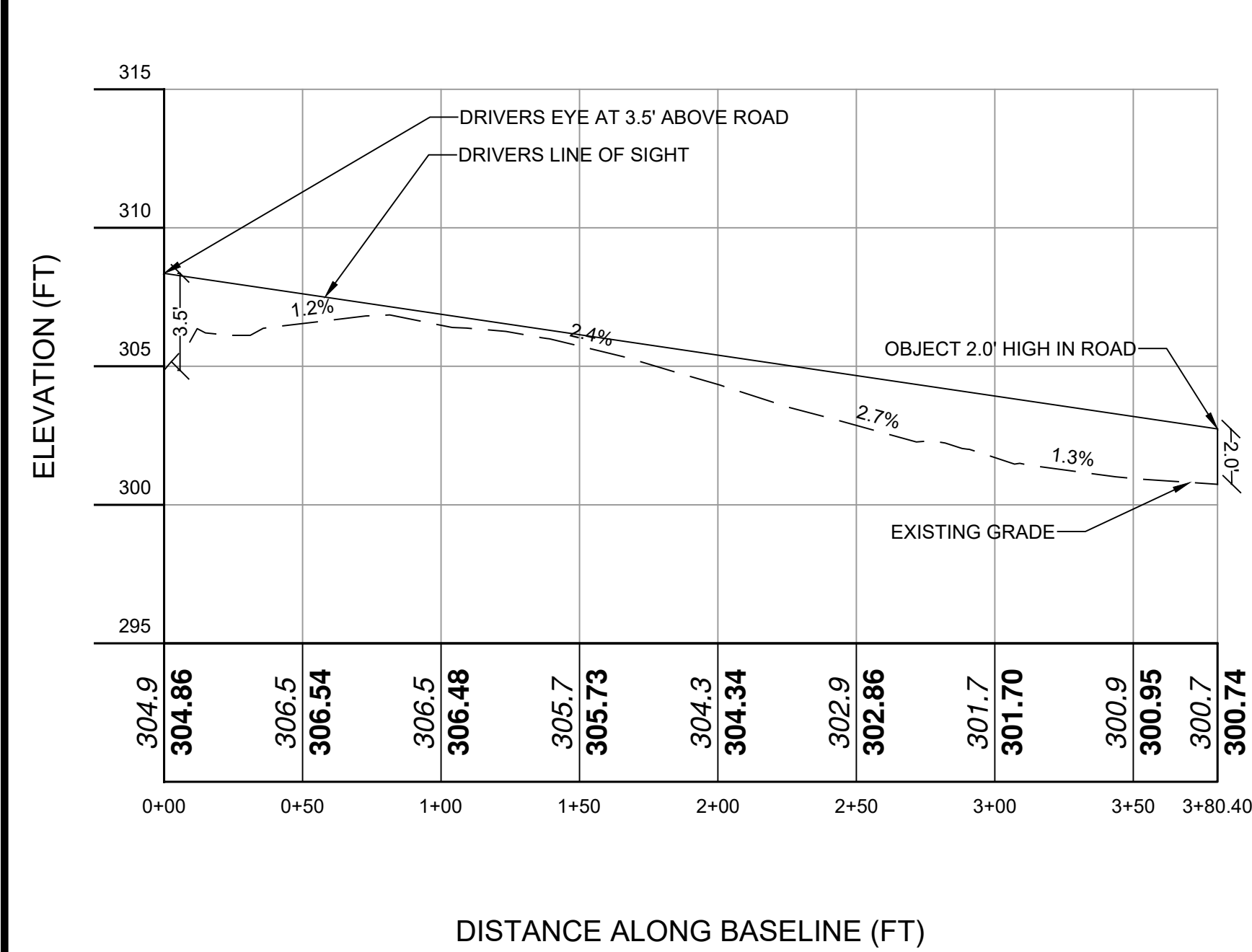
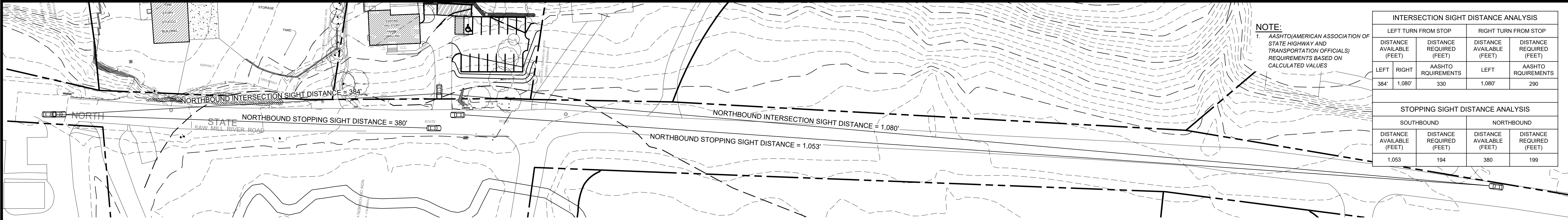

NOTE:
1. THIS IS NOT A SURVEY. ALL SURVEY INFORMATION SHOWN ON THIS PLAN HAS BEEN TAKEN FROM SURVEY MAP PREPARED BY JOSEPH LINK, DATED 3/17/18. THE ENGINEER ASSUMES NO RESPONSIBILITY FOR ITS ACCURACY.

NOTE: UNAUTHORIZED ALTERATIONS OR ADDITIONS TO THIS DRAWING IS A VIOLATION OF SECTION 7209 (2) OF THE NEW YORK STATE EDUCATION LAW.

PROJECT # 18-13

Site Design Consultants
Civil Engineers • Land Planners
251-F Underhill Avenue, Yorktown Heights, NY 10598
(914) 962-4488 - Fax: (914) 962-7386
www.sitedesignconsultants.com

STATE OF NEW YORK
JOSEPH C. LINK, P.E.
LICENSED PROFESSIONAL ENGINEER
NYS Lic. No. 64431

| Revisions: | No. | Date | Comments |
|------------|---------|-------------------|----------|
| 1 | 5/2/18 | Plan Revisions | |
| 2 | 5/25/18 | Town Comments | |
| 3 | 6/1/18 | Town Comments | |
| 4 | 8/29/18 | Town Comments | |
| 5 | 8/29/18 | Town Comments | |
| 6 | 8/23/21 | Amended Site Plan | |

SCALE: 1" = 50'

DRAWN BY: TK

DATE: 3/21/18

SIGHT DISTANCE

AMENDED SITE PARKING PLAN
PREPARED FOR
ARMSTRONG PLUMBING LLC
593 NORTH STATE ROAD
Town of Ossining
Westchester County, NY

Sheet 5 of 10

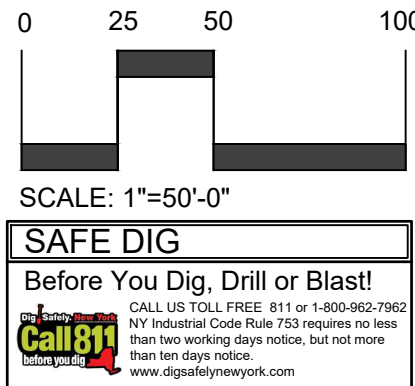
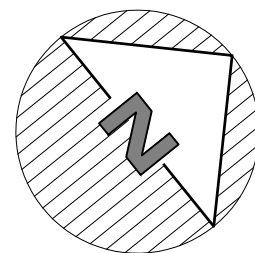

CONSTRUCTION SEQUENCE

Recommended Sequence of Construction

Use of erosion and sediment control structures and practices are important for maintaining site stability under runoff and during daily construction activities. The Construction Sequence should be staged with erosion and sediment controls, as follows, with all controls in place and implemented prior to respective infrastructure construction. As construction proceeds, the controls should be monitored, maintained and replaced as needed. Additional controls may be required as needed to address unforeseen situations.

Refer to the Construction Drawings for all plans and details which relate to the Construction Sequence. This Sequence should be followed in conjunction with all Plans, Notes, and the Stormwater Pollution Prevention Plan. Prior to the commencement of work, the Owner and General Contractor shall read and understand the Sequence for Construction. The Sequence shall be discussed at the time of the Pre-construction Meeting.

During construction of the project, the Contractor is responsible to coordinate all required inspections with various agencies and the Project Engineer.

Construction Sequence

General Sequence: The general sequence applies to the start of all Phases of the project. The requirements in such shall be applied as appropriate in that phase and shall be assumed in place prior to the start of the work outlined in the sequence for each Phase.

- Prior to the beginning of any site work the major features of the construction must be field staked by a licensed surveyor. These include the building, limits of disturbance, utility lines, and Stormwater practices.
- Prior to the start of the project, an on-site pre-construction meeting will be held. This will be attended by the Project Owner, the Operator responsible for complying with the approved construction drawings including the Erosion and Sediment Control (E&SC) Plan and Details, the Design Engineer, the Engineer responsible for E&SC monitoring during construction, Town representatives from the Engineering Department and Code Enforcement.
- Cut and clear trees within the phase limits as necessary for the areas to be disturbed. Install tree protective measure at marked locations on E&SC Plan.
- Install all temporary erosion control measures as shown on the Erosion and Sediment Control Plan for the project's immediate disturbance areas. This shall include, but not limited to silt fence, stabilized construction entrances, diversion swales, sediment traps, construction fence, etc. This sequence must be followed to insure proper implementation of the Erosion and Sediment Control Plan (E&SC) and Stormwater Pollution Prevention Plan (SWPPP).
- Timbered trees and woodchips shall be temporarily stored in the stockpile and/or staging area if necessary before being removed off-site. Woodchips may be used for mulch to stabilize disturbed areas. Woodchip mulch shall be applied at a minimum rate of 500 lbs. per 1000 SF (2" thick minimum).
- Remove existing vegetative cover, cut and clear trees, grub, remove stumps and other surface features in the limit of construction only. Any disturbance that results from tree clearing and grubbing shall be immediately stabilized with woodchips mulch, hydro-mulch, or straw and seed. Timbered trees, wood chips, and stumps shall be removed off-site unless otherwise directed. As staked woodchips may be transported for use as stabilizing ground cover. Demolish and/or remove existing features, i.e.: fence, concrete slab, asphalt etc., and dispose of or stockpile as required by the Owner. All construction debris shall be properly disposed of in accordance with all Federal, State, and Local requirements.
- Once the tree removal operation is complete strip the topsoil within the limits of disturbance and place excavated topsoil within the identified stockpile locations. Any soils so deemed by the Design or Monitoring Engineer shall be stockpiled for future use as a landscaped area topsoil. Contractor shall take every precaution feasible to reduce the amount of disturbed/exposed soils during construction.
- Begin rough grading of driveways and adjacent areas. Slops in excess of 3H:1V shall not be left exposed and must be stabilized.
- Cut material shall first be moved to the fill locations required to complete the access drive and parking and bring the area to final grades. Excess material to be used toward infilling in Phase II shall be stockpiled. Blasted rock that is not suitable to remain on site shall be hauled away and properly disposed of.
- Begin installation of subsurface detention chambers within limits of disturbance.
- When the subsurface units are installed, the upstream drainage structure shall be blocked so as to not allow sediment laden water from reaching the subsurface chambers.
- Backfill as installation is complete and stabilize the area. If trenches are to be left open, place excavated material on the up-slope sides of the trench and protect and stabilize if it is to remain open for an extended period of seven (7) days or more.
- Upon completion of the subsurface chambers, begin installation of proposed Downstream Defender unit. Install storm sewer piping, catch basins and manholes, working downstream to upstream. During the installation of catch basins, install inlet protection as per E&SC Plan to assure that sediment laden water will not enter the storm system. Once the final grade above the system is achieved, put into place the final topsoil cover, seed mix, and erosion control blanket, or hydro-mulch.
- Once the infiltrator system has been installed, grade and install the base course for the driveways and parking areas.

Final Site Stabilization and Completion of New Construction:

- Upon completion of all Phases, the site shall be inspected by the Supervising Engineer and Town Inspector to determine completion of all work and permanent stabilization of the site.
- Any areas deemed incomplete or not properly stabilized shall be done so to the satisfaction to the Supervising Engineer and Town Inspector.
- Once the site is deemed adequately stable the temporary erosion and sediment control measures can be removed including the sediment traps. The area where the sediment trap was located shall be filled, top soiled, seeded and mulched in accordance with the specifications within this plan. At that time if deemed appropriate drainage structures upstream from the subsurface stormwater management systems shall be removed.

GENERAL EROSION CONTROL NOTES:

- Contractor shall be responsible for compliance with all sediment and erosion control practices. The sediment and erosion control practices are to be installed prior to any major soil disturbances and maintained until permanent protection is established. Road surface flows from the site shall be directed to a ditch or drainage pad or appropriate measures during adjacent road shoulder grading. The contractor is responsible for the maintenance of all soil erosion and sedimentation control devices throughout the course of construction.
- Disturbance of soil shall be minimized and protected at all times until tributary areas have been stabilized. When possible, flows should be stabilized before reaching inlet protection structure. Timely maintenance of sediment control structures is the responsibility of the contractor.
- All structures shall be maintained in good working order at all times. The sediment level in all sediment traps shall be closely monitored and sediment removed promptly when maximum levels are reached or as ordered by the engineer. All sediment control structures shall be inspected on a regular basis, and after each heavy rain to insure proper operation as designed. An inspection schedule shall be set forth prior to the start of construction.
- The locations and the installation times of the sediment capturing standards shall be as specified in these plans, as ordered by the engineer, and in accordance with the latest edition of the "New York standards and specifications for erosion and sediment control" (NYSSESC).
- All topsoil shall be placed in a stabilized stockpile for reuse on the site. All stockpile material required for final grading and stored on site shall be temporarily seeded and mulched within 7 days. Refer to soil stockpile details.
- Any disturbed areas that will be left exposed more than 7 days and not subject to construction traffic, shall immediately receive temporary seeding. Mulch shall be used if the season prevents the establishment of a temporary cover. Disturbed areas shall not be limed and fertilized prior to temporary seeding.
- All disturbed areas within 500 feet of an inhabited dwelling shall be wetted as necessary to provide dust control.
- The contractor shall keep the roadways within the project clear of soil and debris and is responsible for any street cleaning necessary during the course of the project.
- Sediment and erosion control structures shall be removed, and the area stabilized when the drainage area has been properly stabilized by permanent measures.
- All sediment and erosion control measures shall be installed in accordance with current edition of nyssec.
- All regraded areas must be stabilized appropriately prior to any rock blasting, cutting, and/or filling of soils. Special care should be taken during construction to insure stability during maintenance and integrity of control structures.
- Any slopes graded at 3:1 or greater shall be stabilized with erosion blankets to be staked into place in accordance with the manufacturers requirements. Erosion blankets may also be required at the discretion of town officials or project engineer. When stabilized blanket is utilized for channel stabilization, place all of the volume of seed mix prior to laying net, or as recommended by the manufacturer.
- To prevent heavy construction equipment and trucks from tracking soil off-site, construct a pervious crushed stone pad. Locale and construct pads as detailed in these plans.
- Contractor is responsible for controlling dust by sprinkling exposed soil areas periodically with water as required. Contractor to supply all equipment and water.
- Contractor shall be responsible for construction inspections as per NYSDEC GP-0-15-002 and Town of Ossining code.

OWNER / OPERATOR CERTIFICATION

"I certify under penalty of law that this document and all attachments were prepared under my direction or supervision in accordance with a system designed to assure that qualified personnel properly gathered and evaluated the information submitted. Based on my inquiry of the person or persons who manage the system, or those persons directly responsible for gathering the information, the information submitted is, to the best of my knowledge and belief, true, accurate, and complete. Further, I hereby certify that the SWPPP meets all Federal, State, and local erosion and sediment control requirements. I am aware that false statements made herein are punishable as a Class A misdemeanor pursuant to Section 210.45 of the Penal Law."

Name (please print): _____

Title: _____

Date: _____

Address: _____

Phone: _____

E-mail: _____

Signature: _____

MAINTENANCE OF TEMPORARY EROSION AND SEDIMENT CONTROL STRUCTURES:

NYS DEC GP-0-15-002 exposure restrictions - states that any exposed earthwork shall be stabilized in accordance with the guidelines of this plan.

- Trees and vegetation shall be protected at all times as shown on the detail drawing and as directed by the engineer.
- Care should be taken so as not to channel concentrated runoff through the areas of construction activity on the site.
- Fill and site disturbances should not be created which causes water to pond off site or on adjacent properties.
- Runoff from land disturbances shall not be discharged or have the potential to discharge off site without first being intercepted by a control structure, such as a sediment trap or silt fence. Sediment shall be removed before exceeding 50% of the retention structure's capacity.
- For finished grading, adequate grade shall be provided so that water will not pond on lawns for more than 24 hours after rainfall, except in swale flow areas which may drain for as long as 48 hours after rainfall.
- All swales and other areas of concentrated flow shall be properly stabilized with temporary control measures to prevent erosion and sediment travel. Surface flows over cut and fill areas shall be stabilized at all times.
- All sites shall be stabilized with erosion control materials within 7 days of final grading.
- Temporary sediment trapping devices shall be removed from the site within 30 days of final stabilization.

MAINTENANCE SCHEDULE:

| | DAILY | WEEKLY | MONTHLY | AFTER RAINFALL | NECESSARY TO MAINTAIN FUNCTION | AFTER APPROVAL OF INSPECTOR |
|------------------|-------|--------|---------|----------------|--------------------------------|-----------------------------|
| SILT FENCE | --- | ---- | INSP. | INSP. | CLEAN/ REPLACE | REMOVE |
| WHEEL CLEANER | CLEAN | ---- | ---- | ---- | REPLACE | REMOVE |
| INLET PROTECTION | --- | INSP. | INSP. | CLEAN | REPLACE | REMOVE |

MAINTENANCE OF PERMANENT CONTROL STRUCTURES DURING CONSTRUCTION: The stormwater management system and outlet structure shall be inspected on a regular basis and after every rainfall event. Sediment build up shall be removed from the inlet protection regularly to insure detention capacity and proper drainage. Outlet structure shall be free of obstructions. All piping and drain inlets shall be free of obstruction. Any sediment build up shall be removed.

MAINTENANCE OF CONTROLS AFTER CONSTRUCTION:

Controls (including respective outlet structures) should be inspected periodically for the first few months after construction and on an annual basis thereafter. They should also be inspected after major storm events.

DEBRIS AND LITTER REMOVAL:

Twice a year, inspect outlet structure and drain inlets for accumulated debris. Also, remove any accumulations during each mowing operation.

STRUCTURAL REPAIR/REPLACEMENT:

Outlet structure must be inspected twice a year for evidence of structural damage and repaired immediately.

Unstable areas tributary to the basin shall immediately be stabilized with vegetation or other appropriate erosion control measures.

SEDIMENT REMOVAL:

Sediment should be removed after it has reached a maximum depth of five inches above the stormwater management system floor.

TOPSOIL:

Existing topsoil will be removed and stored in piles sufficiently as to avoid mixing with other excavation. Stockpiles shall be surrounded by erosion control as outlined on these plans. The furnishing of new topsoil shall be of a better or equal to the following criteria (SS713.01 NYSDOT):

- The pH of the material shall be 5.5 to 7.6.
- The organic content shall not be less than 2% or more than 70%.
- Gradation:

| SIEVE SIZE | % PASSING BY WGT. |
|--------------|-------------------|
| 2 INCH | 100 |
| 1 INCH | 85 TO 100 |
| 1/4 INCH | 65 TO 100 |
| NO. 200 MESH | 20 TO 80 |

PERMANENT VEGETATIVE COVER:

- Site preparation:
 - Install erosion control measures.
 - Scarify compacted soil areas.
 - Lime as required to pH 6.5.
 - Fertilize with 10-6-4 - 4 lbs/1,000 S.F.
 - Incorporate amendments into soil with disc harrow.
- Seed mixtures for use on swales and cut and fill areas.

| MIXTURE | LBS./ACRE |
|-------------------------------|-----------|
| ALT. A | |
| KENTUCKY BLUE GRASS | 20 |
| CREeping RED FESCUE | 28 |
| RYE GRASS OR REDTOP | 5 |
| ALT. B | |
| CREeping RED FESCUE | 20 |
| REDTOP | 2 |
| TALL FESCUE/SMOOTH BLOOMGRASS | 20 |
- SEEDING
 - Prepare seed bed by raking to remove stones, twigs, roots and other foreign material.
 - Apply soil amendments and integrate into soil.
 - Apply seed uniformly by cyclone seeder culti-packer or hydro-seeder at rate indicated.
 - Stabilize seeded areas in drainage swales.
 - Irrigate to fully saturate soil layer, but not to dislodge planting soil.
 - Seed between April 1st and May 15th or August 15th and October 15th.
 - Seeding may occur May 15th and August 15th if adequate irrigation is provided.

TEMPORARY VEGETATIVE COVER:

SITE PREPARATION:

- Install erosion control measures.
- Scarify areas of compacted soil.
- Fertilize with 10-10-10 at 400/acre.
- Lime as required to pH 6.5.

SEED SPECIES:

| MIXTURE | LBS./ACRE |
|---|-----------|
| Rapidly germinating annual ryegrass (or approved equal) | 20 |
| Perennial ryegrass | 20 |
| Cereal oats | 36 |

SEEDING:

Same as permanent vegetative cover

CONTRACTOR CERTIFICATION STATEMENT

Certification Statement - All contractors and subcontractors as identified in a SWPPP, by the Owner or Operator, in accordance with Part III.A.5 of the SPDES General Permit for Stormwater Runoff from Construction Activity, GP-0-15-002, dated January 12, 2015, Page 10 of 40, shall sign a copy of the following Certification Statement before undertaking any construction activity at the Site identified in the SWPPP:

"I hereby certify that I understand and agree to comply with the terms and conditions of the SWPPP and agree to implement any corrective actions identified by the Qualified Inspector during a site inspection. I also understand that the Owner or Operator must comply with the terms and conditions of the New York State Pollutant Discharge Elimination System ("SPDES") General Permit for Stormwater Discharge from Construction Activities and that it is unlawful for any person to cause or contribute to a violation of water quality standards. Furthermore, I understand that certifying false, incorrect or inaccurate information is a violation of the referenced permit and the laws of the State of New York and could subject me to criminal, civil and/or administrative proceedings."

Individual Contractor: _____

Name and Title (please print): _____

Signature of Contractor: _____

Company / Contracting Firm: _____

Name of Company: _____

Address of Company: _____

Telephone Number / Cell Number: _____

Site Information: _____

Address of Site: _____

Today's Date: _____

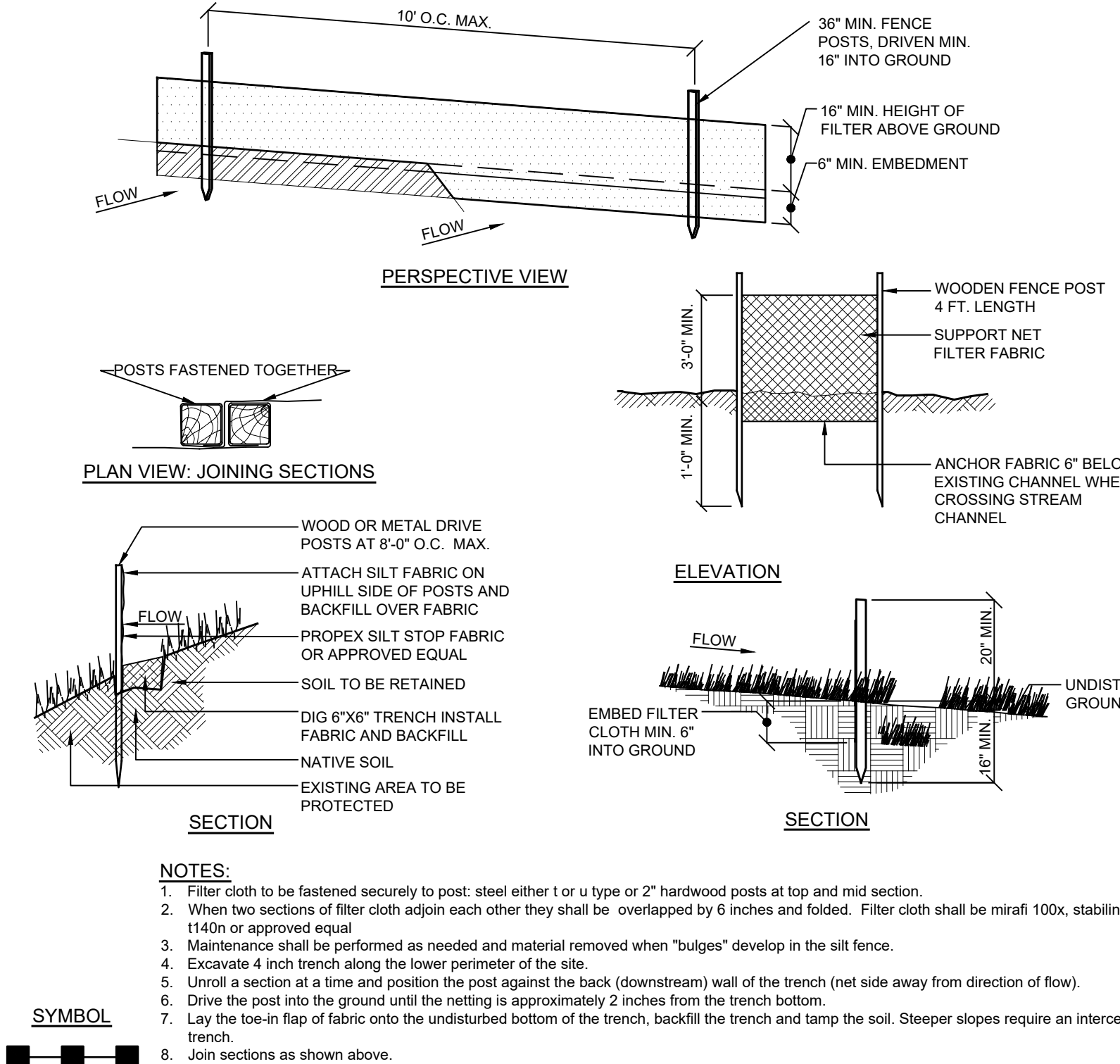

E-1 SILT FENCE DETAIL NOT TO SCALE

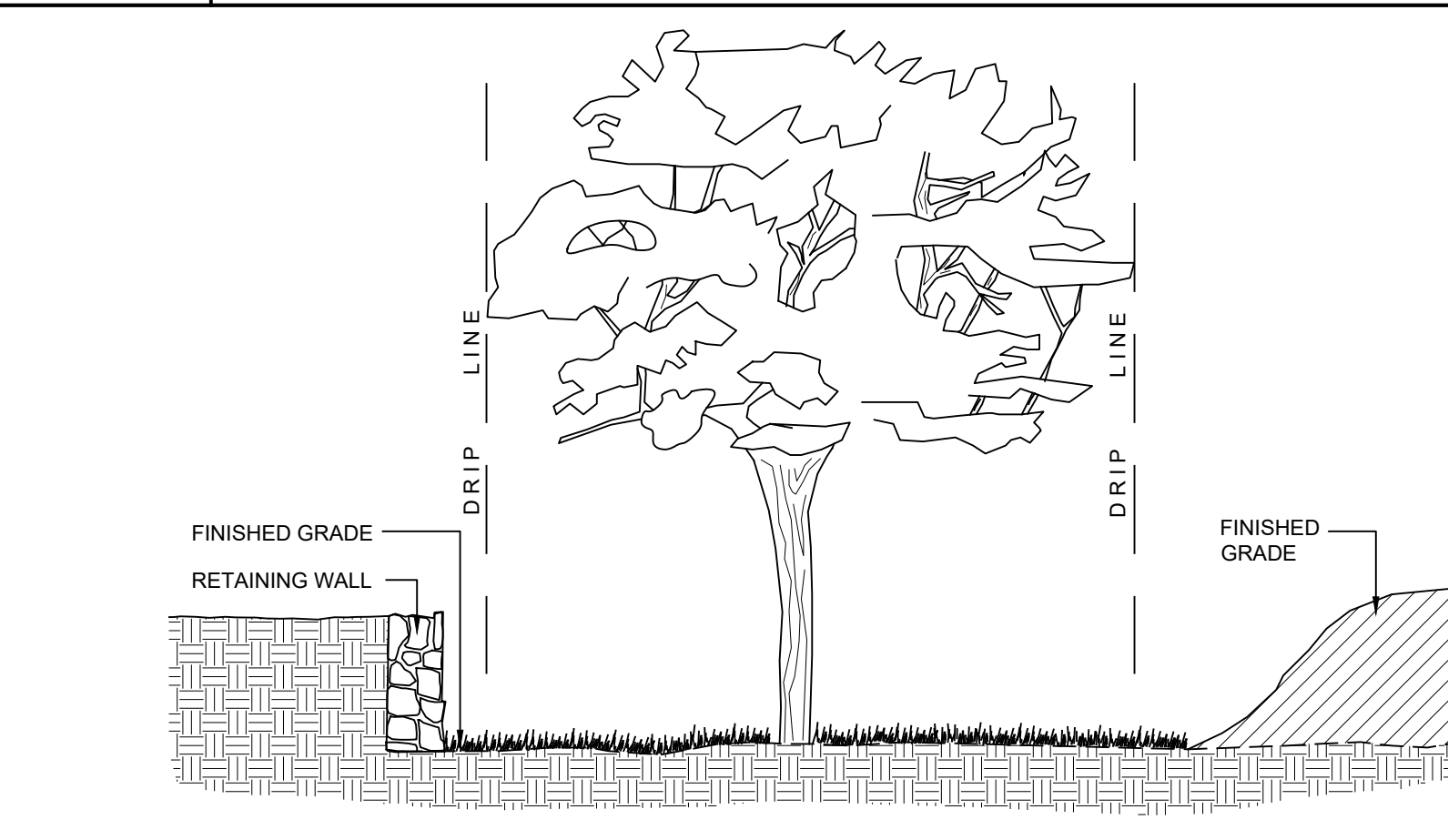

E-3 TREE PROTECTION PLAN FOR GRADE CHANGE DETAIL NOT TO SCALE

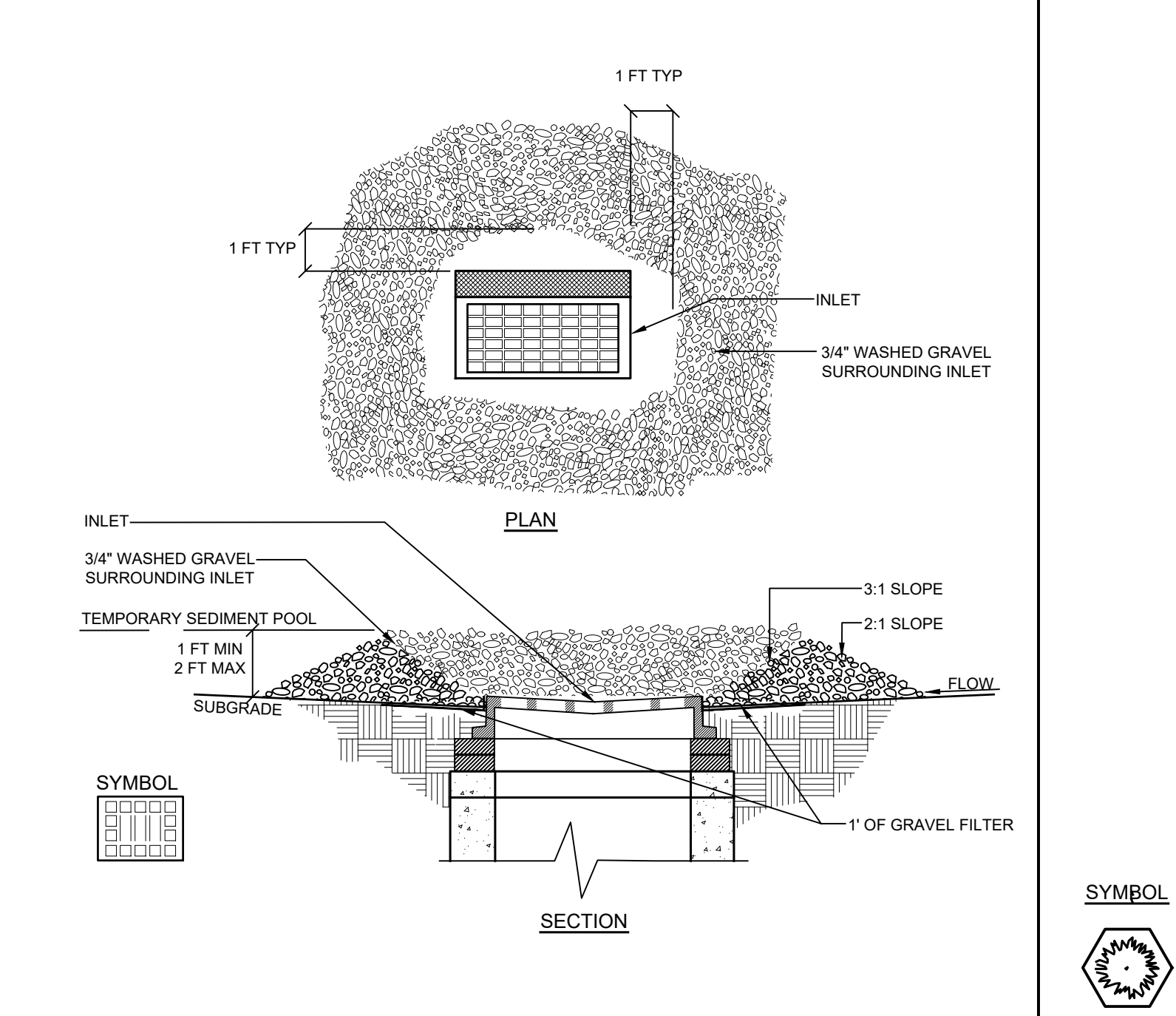

E-5 INLET PROTECTION DETAIL NOT TO SCALE

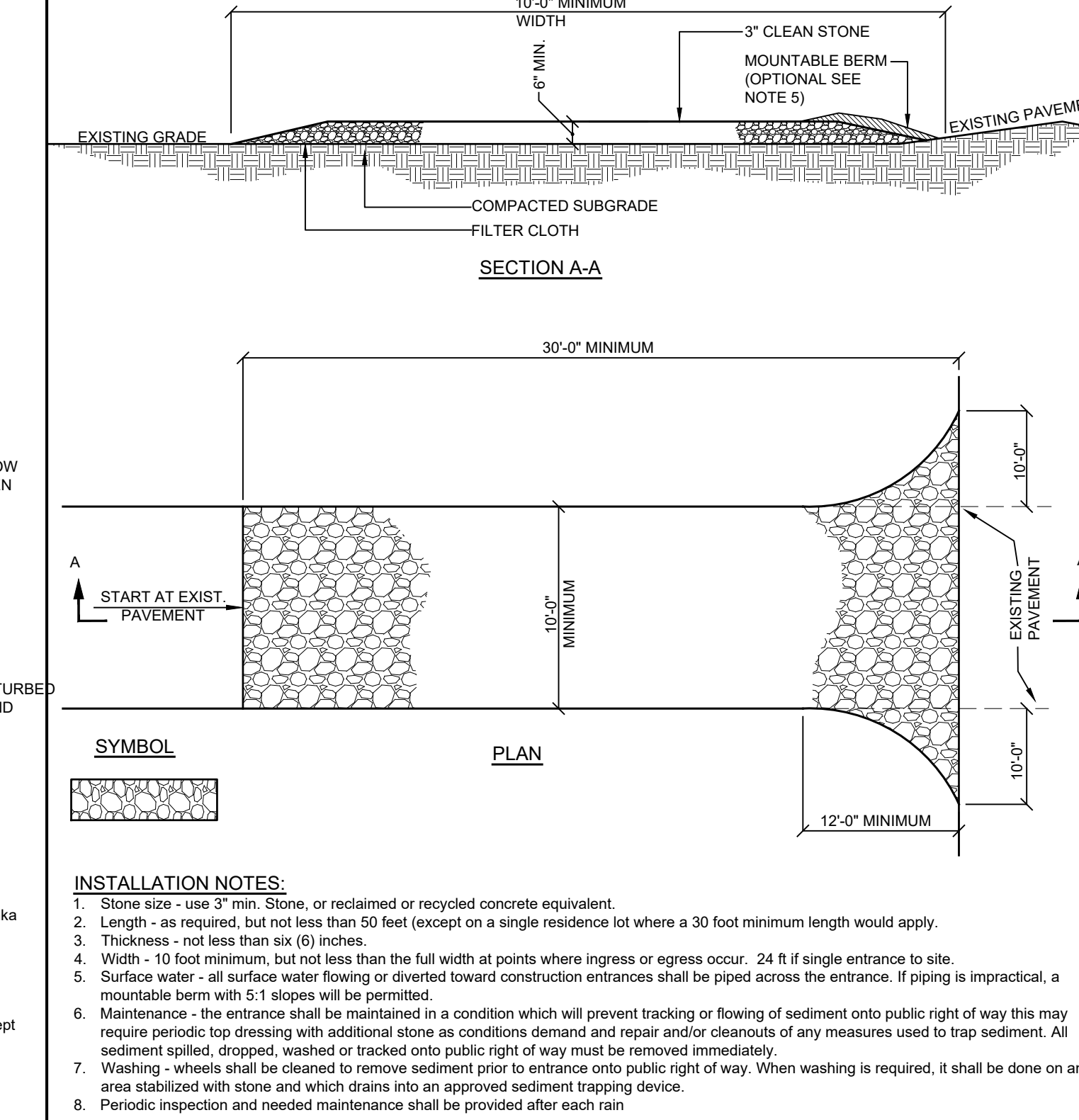

E-2 STABILIZED CONSTRUCTION ENTRANCE DETAIL NOT TO SCALE

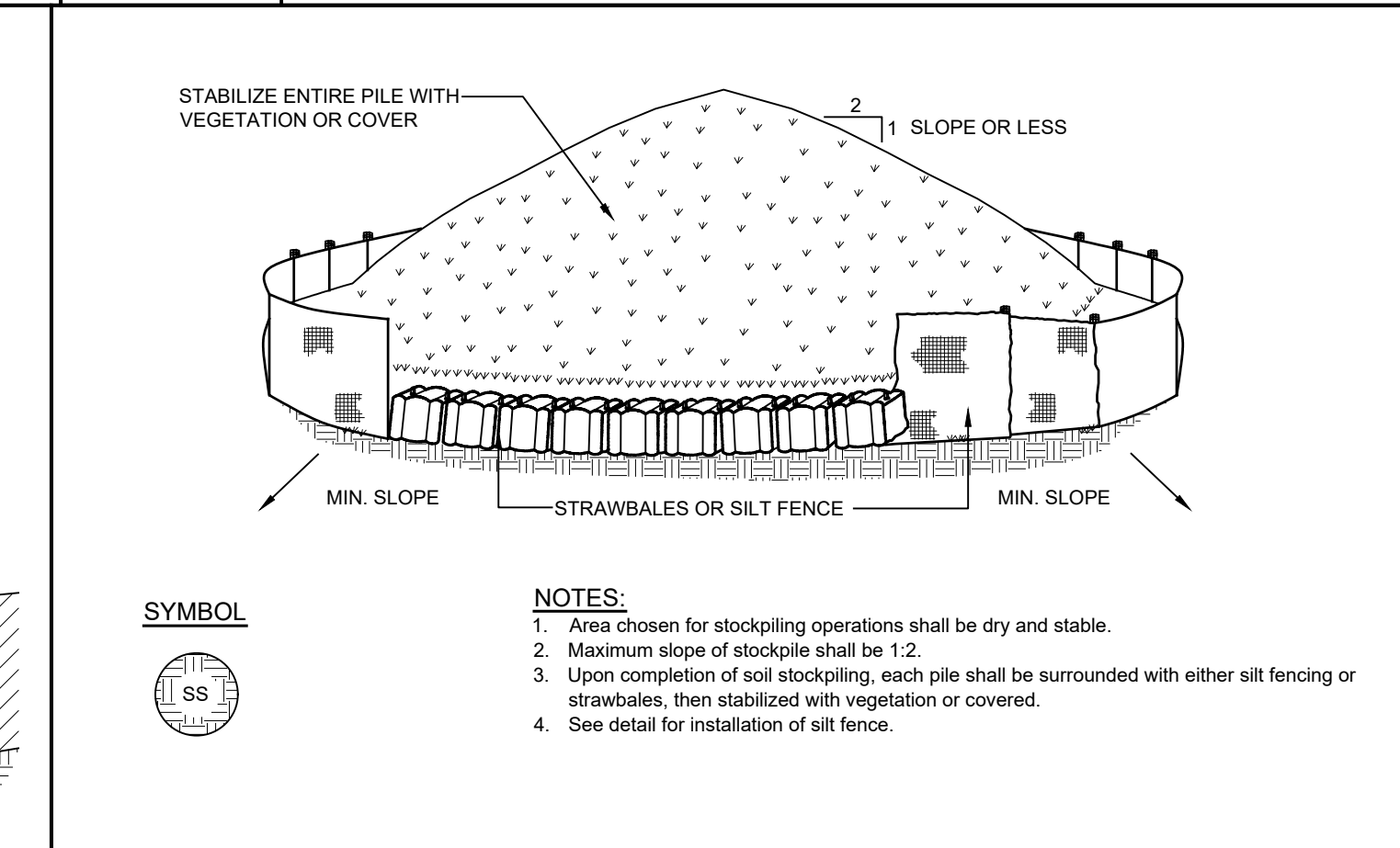

E-4 SOIL STOCKPILE DETAIL NOT TO SCALE

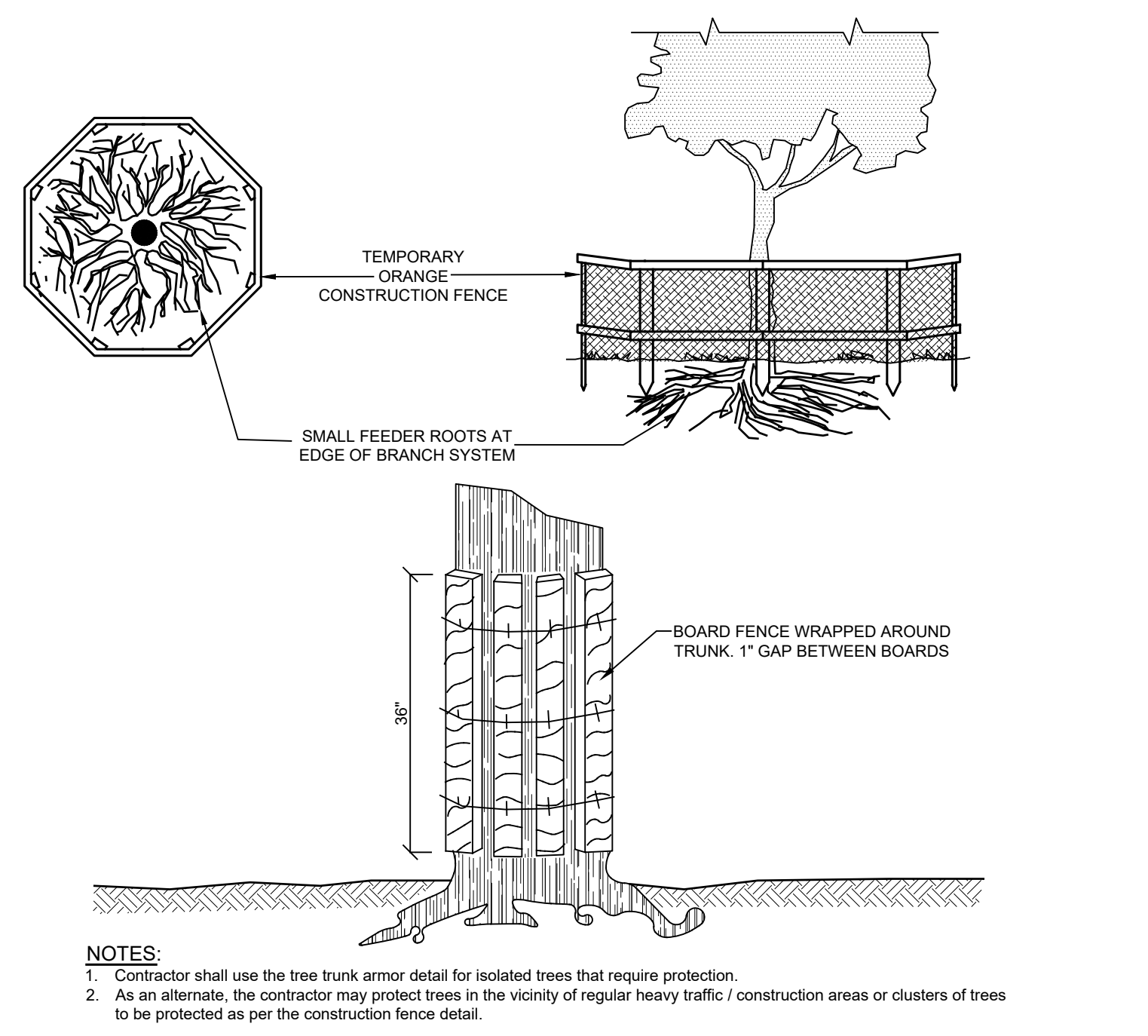

E-6 TREE TRUNK ARMOR / TREE PROTECTION DETAIL NOT TO SCALE

Site Design Consultants

Civil Engineers • Land Planners

251-F Underhill Avenue, Yorktown Heights, NY 10598

(914) 962-4488 - Fax: (914) 962-7386

www.sitedesignconsultants.com

Engineer:

Joseph C. Rina, P.E.

NYS Lic. No. 64431

| Revisions: | No. | Date | Comments |
|------------|---------|-------------------|-----------|
| 1 | 5/2/18 | Plan | Revisions |
| 2 | 5/25/18 | Town | Comments |
| 3 | 6/1/18 | Town | Comments |
| 4 | 8/29/18 | Town | Comments |
| 5 | 8/29/18 | Amended Site Plan | |
| 6 | 8/29/18 | Amended Site Plan | |

SCALE: NTS

DRAWN BY: TK

DATE: 3/2/18

AMENDED SITE PARKING PLAN PREPARED FOR

ARMSTRONG PLUMBING LLC

593 NORTH STATE ROAD

Town of Ossining

Westchester County, NY

Sheet 7 of 10

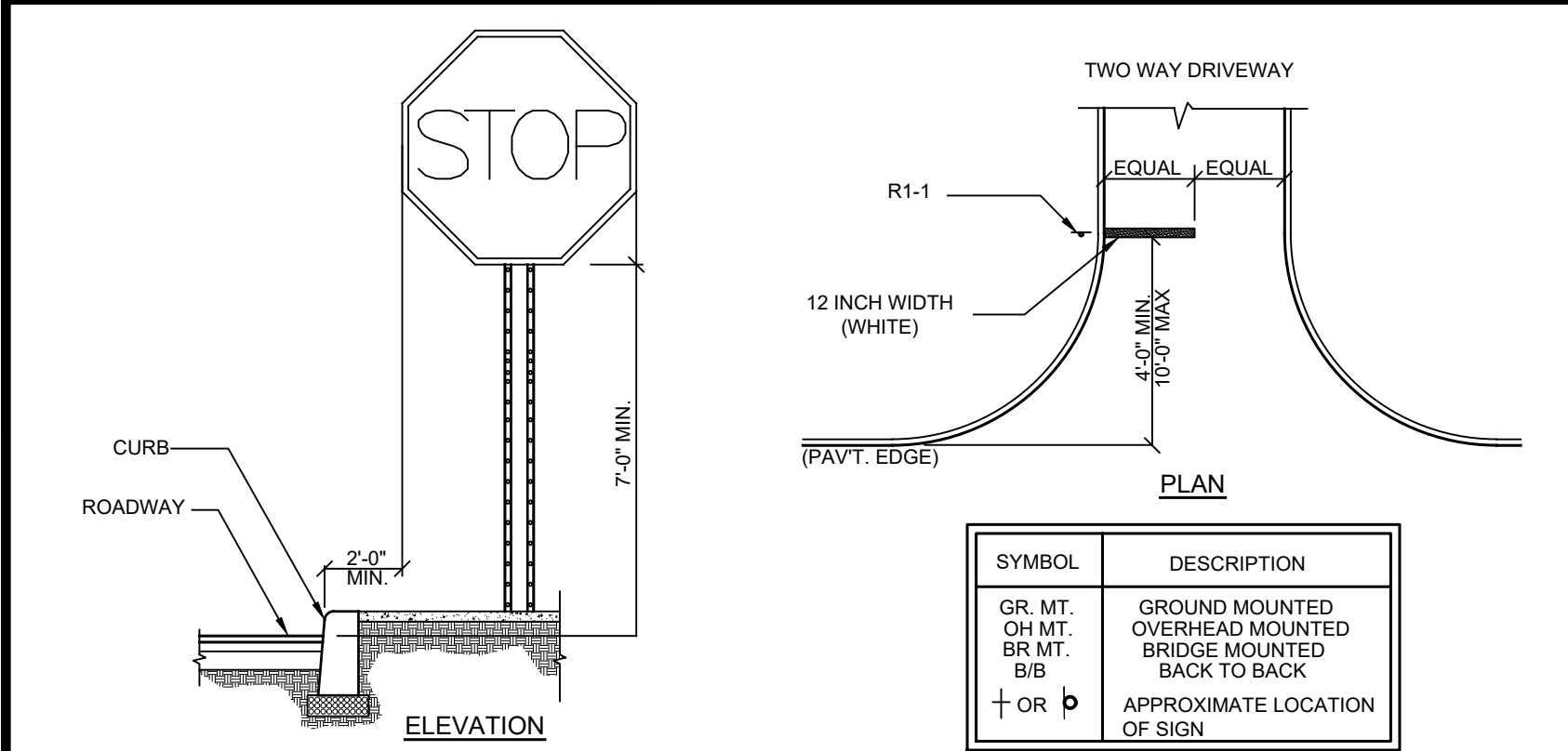

TYPICAL INSTALLATION GUIDELINES

| Sign | M.U.T.C.D. Number | Size of Sign | Type of Mount |
|------|-------------------|--------------|---------------|
| | R1-1 | 18" X 18" | GR. MT. |
| | R7-8 | 12" X 18" | GR. MT. |

| Sign | M.U.T.C.D. Number | Size of Sign | Type of Mount |
|------|----------------------|--------------|---------------|
| | P1-2 (SEE NOTE 4) | 12" X 18" | GR. MT. |
| | R7-6 (SEE NOTE 4) | 12" X 18" | GR. MT. |

GENERAL NOTES:
1. All signage shall be in accordance with the latest edition of the national MUTCD and the N.Y.S Supplement (MUTCD), September 2007, including the following:

- Letter size and series
B. Legend and background color
C. Reflectivity
D. Size of sign
- The type of characters as specified in the standard specifications shall be as follows:
MUTCD CODE LETTER TYPE OF CHARACTER
G.I. TYPE IV
R.P.W.M. TYPE IV OR V
- Sign locations as shown on plans are approximate. The Contractor shall relocate existing signs and install new signs in accordance with the MUTCD, latest edition. The Contractor shall contact the Town Engineer to discuss/resolve problem areas.
- Except where otherwise specified, parking signs shall be placed facing approaching traffic at an angle of between 30 and 45 degrees with the line of traffic flow. Parking signs shall be placed at each end of a regulation (single-headed arrows) and, within the regulation (double-headed arrows), at intervals not to exceed 200 ft.
- Where new signs are installed the Contractor shall affix a label to the back of the sign panel. This label will show the date of installation and identification numbers.
- Placement of W3-17 sign is prescribed in the General Municipal Law.

R-1 TRAFFIC SIGN DETAIL

NOT TO SCALE

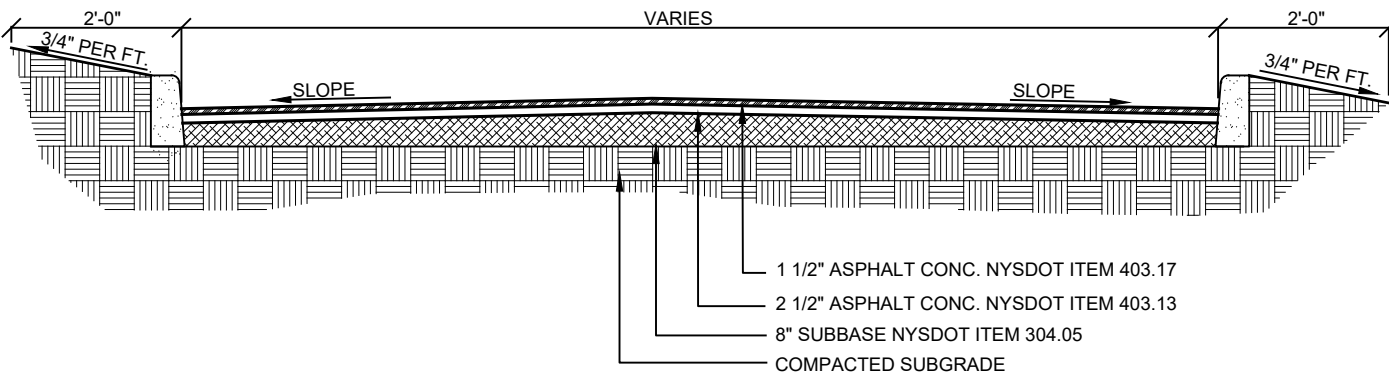

R-2 ASPHALT DRIVEWAY AND PARKING LOT SECTION

NOT TO SCALE

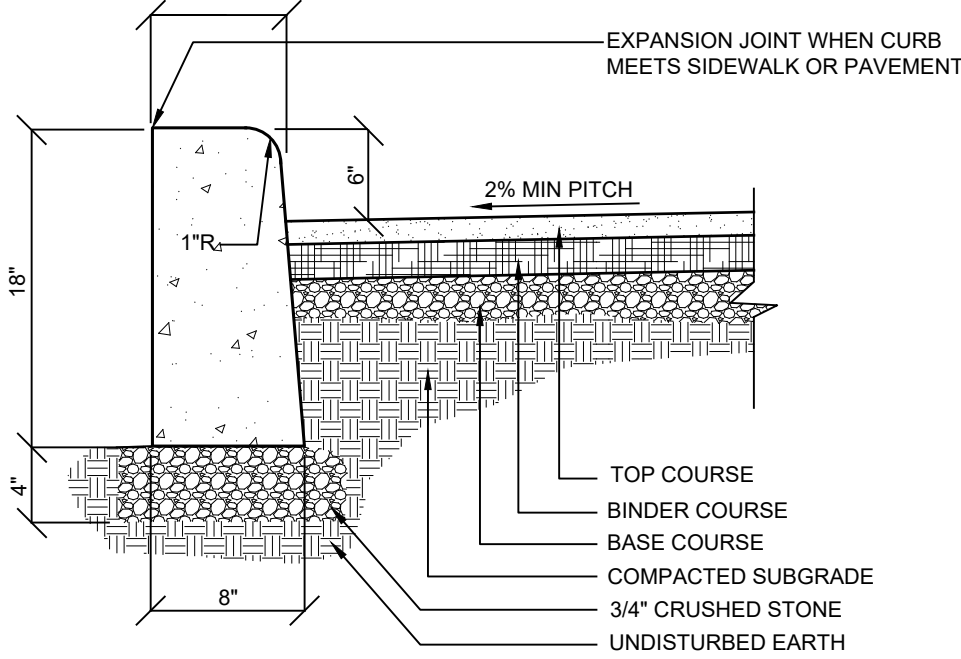

- NOTE:
- Provide 1/2" expansion joint in concrete curb every ten feet.
 - Construct curb with class A concrete (3000 psi).
 - For use within the site.

R-3 CONCRETE CURB DETAIL

NOT TO SCALE



- NOTE:
- NO ILLUMINATION SHALL BE PROVIDED FOR THE SIGN.
 - THE EXISTING SIGN SHALL BE REDUCED FROM 49 3/4" X 61 3/4" TO THE DIMENSIONS SHOWN ABOVE.

R-4 PROPOSED SIGN DETAIL

NOT TO SCALE

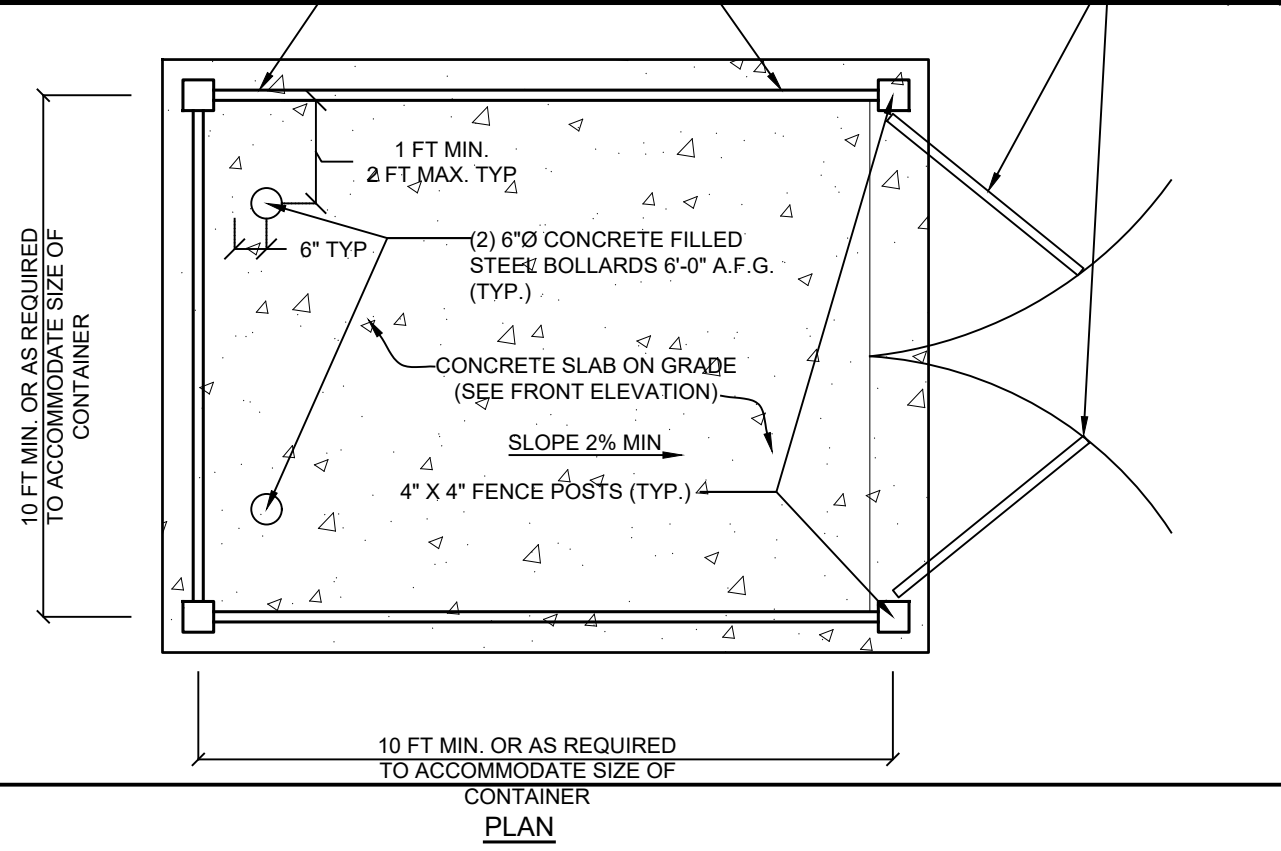
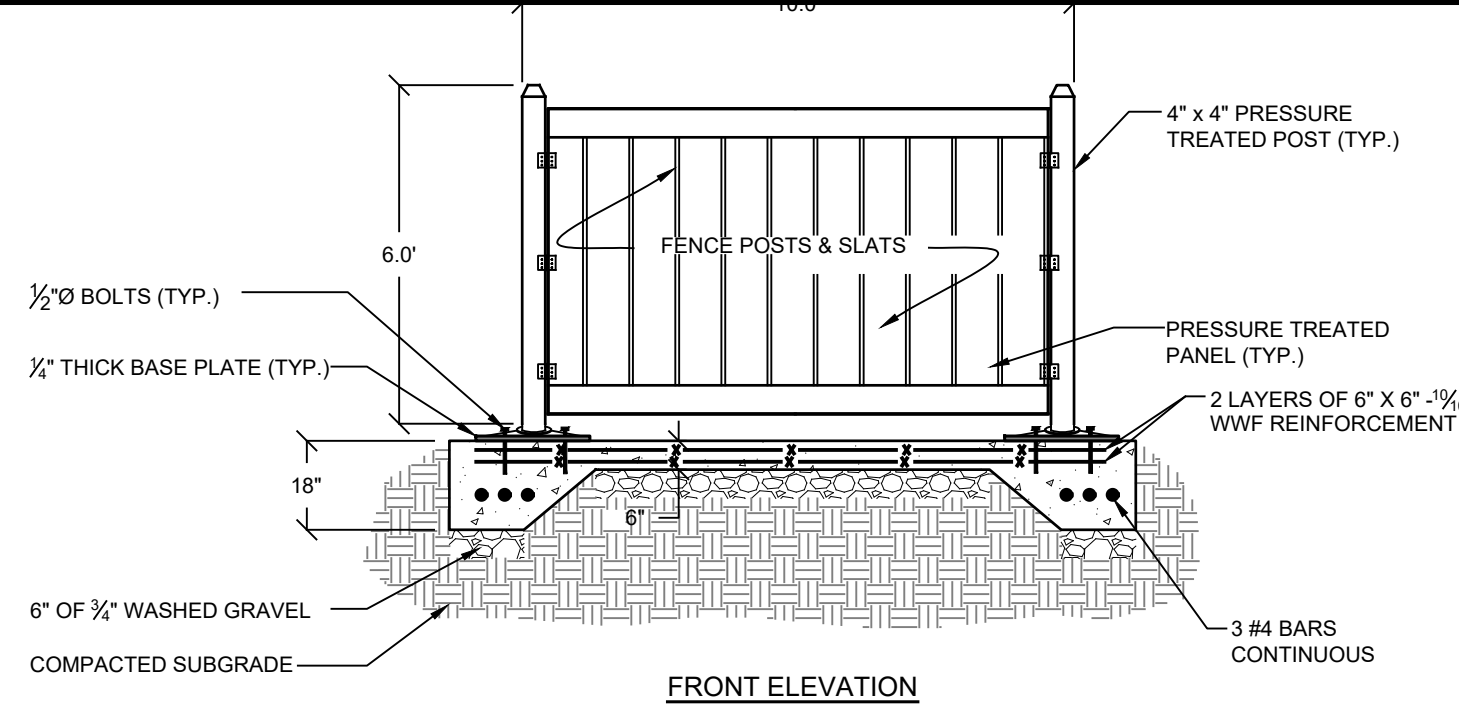
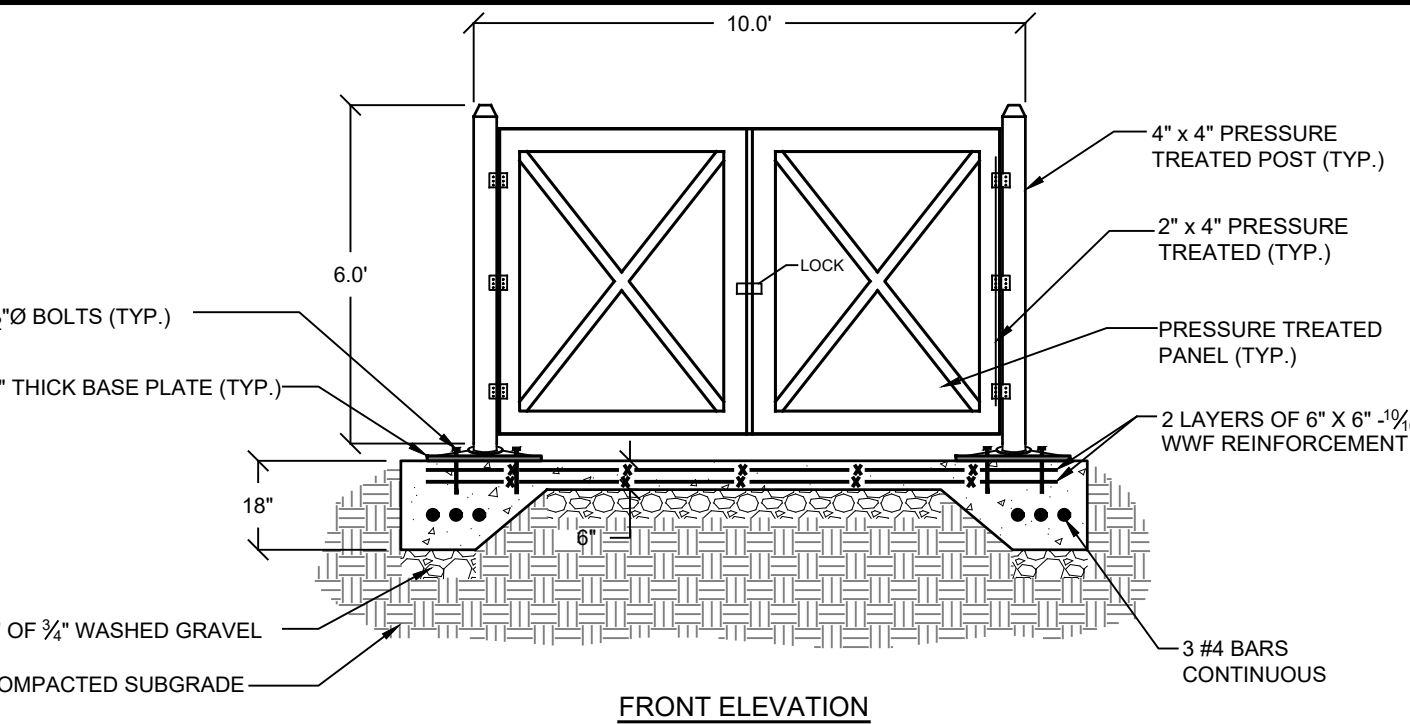

TRASH ENCLOSURE DETAIL

NOT TO SCALE

S-1

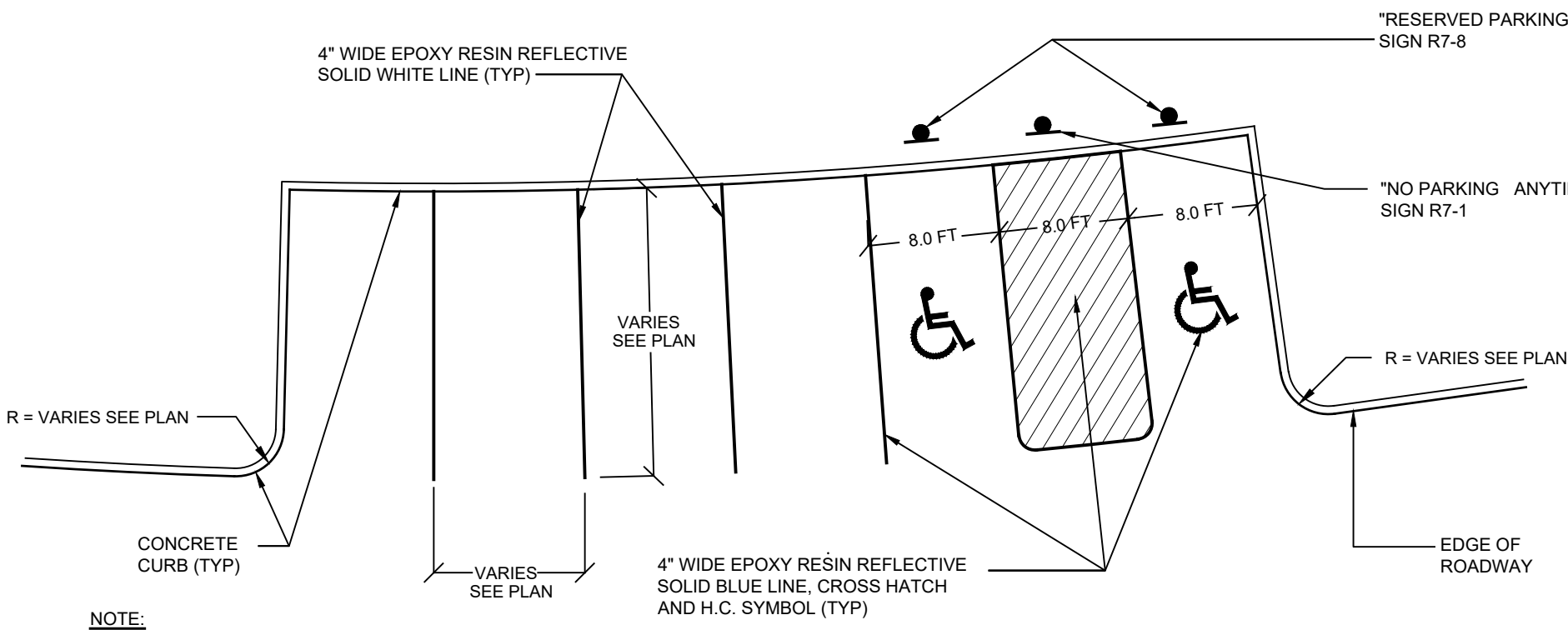

- NOTE:
- Handicap parking spaces shall be located as shown on plan.

R-5 TYPICAL PARKING STALL LAYOUT

NOT TO SCALE

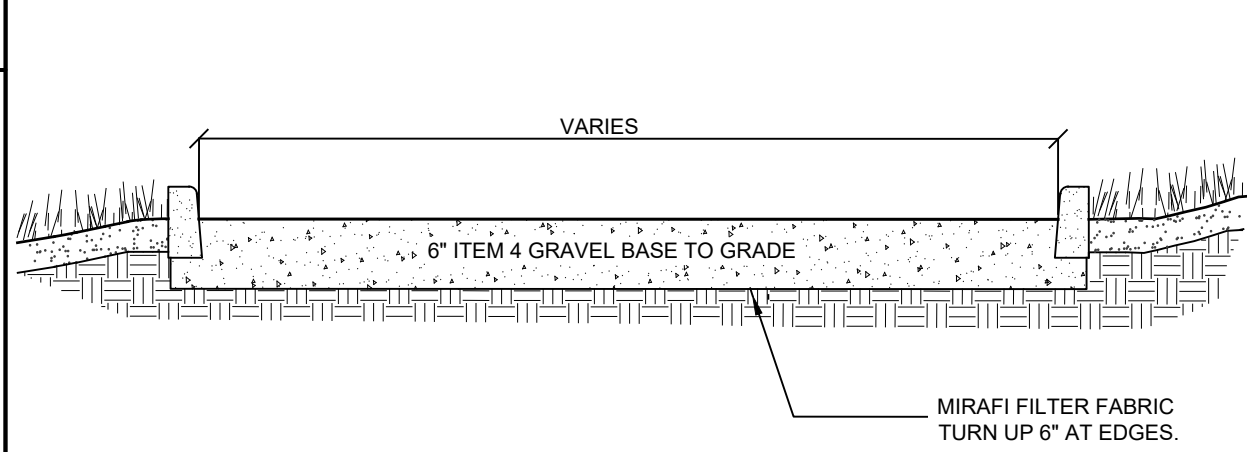

R-6 GRAVEL PARKING LOT DETAIL

NOT TO SCALE



Site Design Consultants
Civil Engineers • Land Planners
251-F Underhill Avenue, Yorktown Heights, NY 10598
(914) 962-4488 - Fax: (914) 962-7386
www.sitedesignconsultants.com

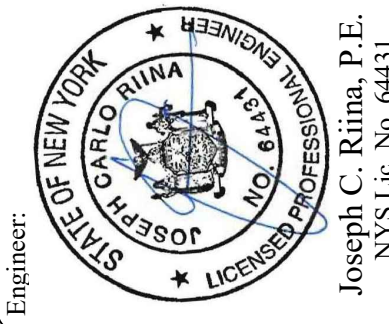

| Revisions: | No. | Date | Comments |
|------------|---------|-------------------|----------|
| 1 | 5/2/18 | Plan Revisions | |
| 2 | 5/25/18 | Town Comments | |
| 3 | 6/1/18 | Town Comments | |
| 4 | 8/29/18 | Town Comments | |
| 5 | 8/29/18 | Town Comments | |
| 6 | 8/23/21 | Amended Site Plan | |

| | | |
|------------------|-----------------|------------------|
| SCALE: N.T.S. | DRAWN BY: TK | DATE: 3/21/18 |
|------------------|-----------------|------------------|

SITE DETAILS

AMENDED SITE PARKING PLAN
PREPARED FOR
ARMSTRONG PLUMBING LLC
593 NORTH STATE ROAD
Town of Ossining
Westchester County, NY

E:\2018\18-13 ARMSTRONG PLUMBING NORTH STATE SOLE ENGINEERING\CAD\CD-18-13 ARMSTRONG PLUMBING NORTH STATE SOLE ENGINEERING\CD-18-13 SITE PLAN 18-13-1.DWG

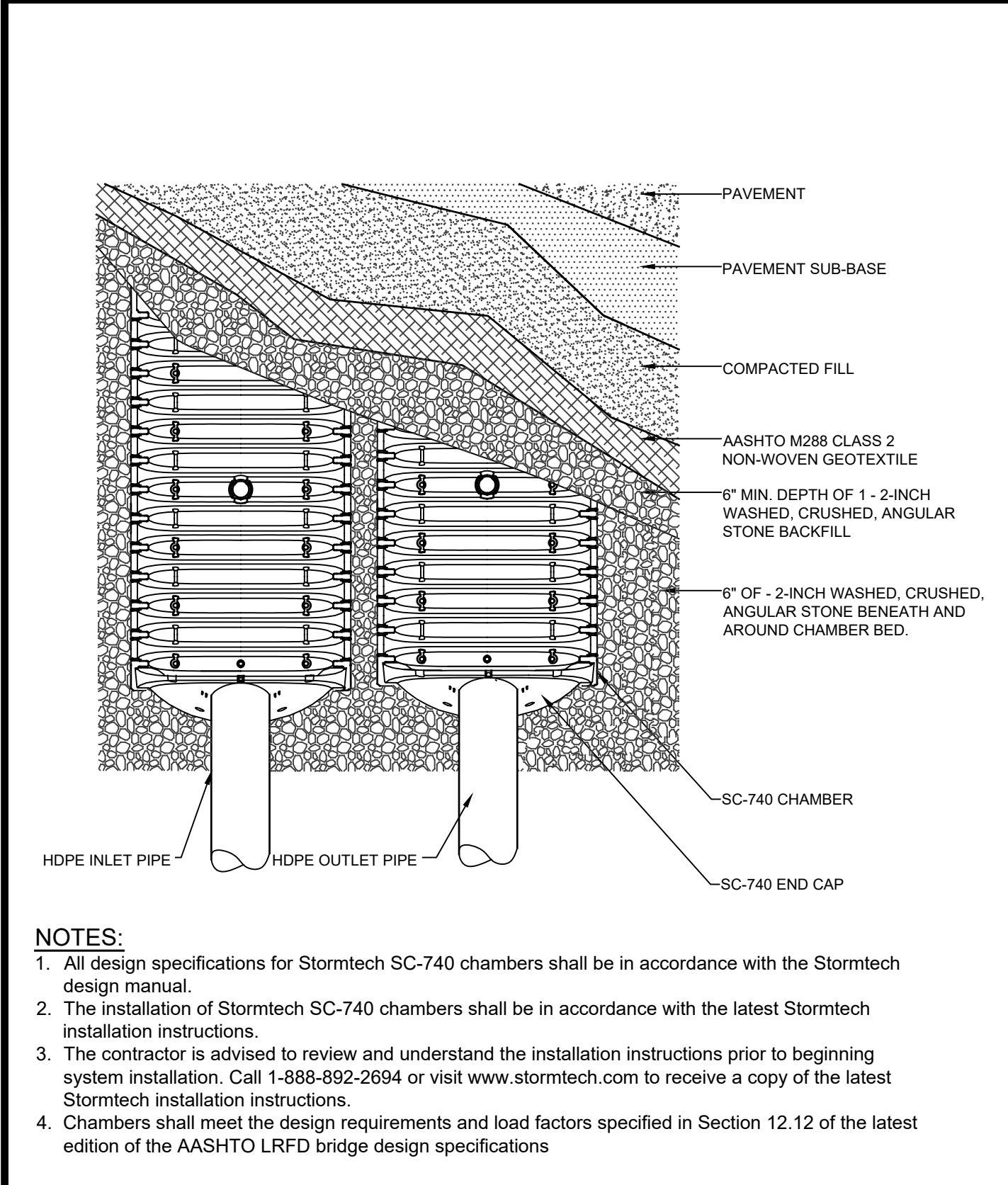

SWM-1 STORMTECH SC-740 CHAMBER SYSTEM PLAN VIEW DETAIL
NOT TO SCALE

- NOTES:**
- All design specifications for Stormtech SC-740 chambers shall be in accordance with the Stormtech design manual.
 - The installation of Stormtech SC-740 chambers shall be in accordance with the latest Stormtech installation instructions.
 - The contractor is advised to review and understand the installation instructions prior to beginning system installation. Call 1-888-892-2694 or visit www.stormtech.com to receive a copy of the latest Stormtech installation instructions.
 - Chambers shall meet the design requirements and load factors specified in Section 12.12 of the latest edition of the AASHTO LRFD bridge design specifications

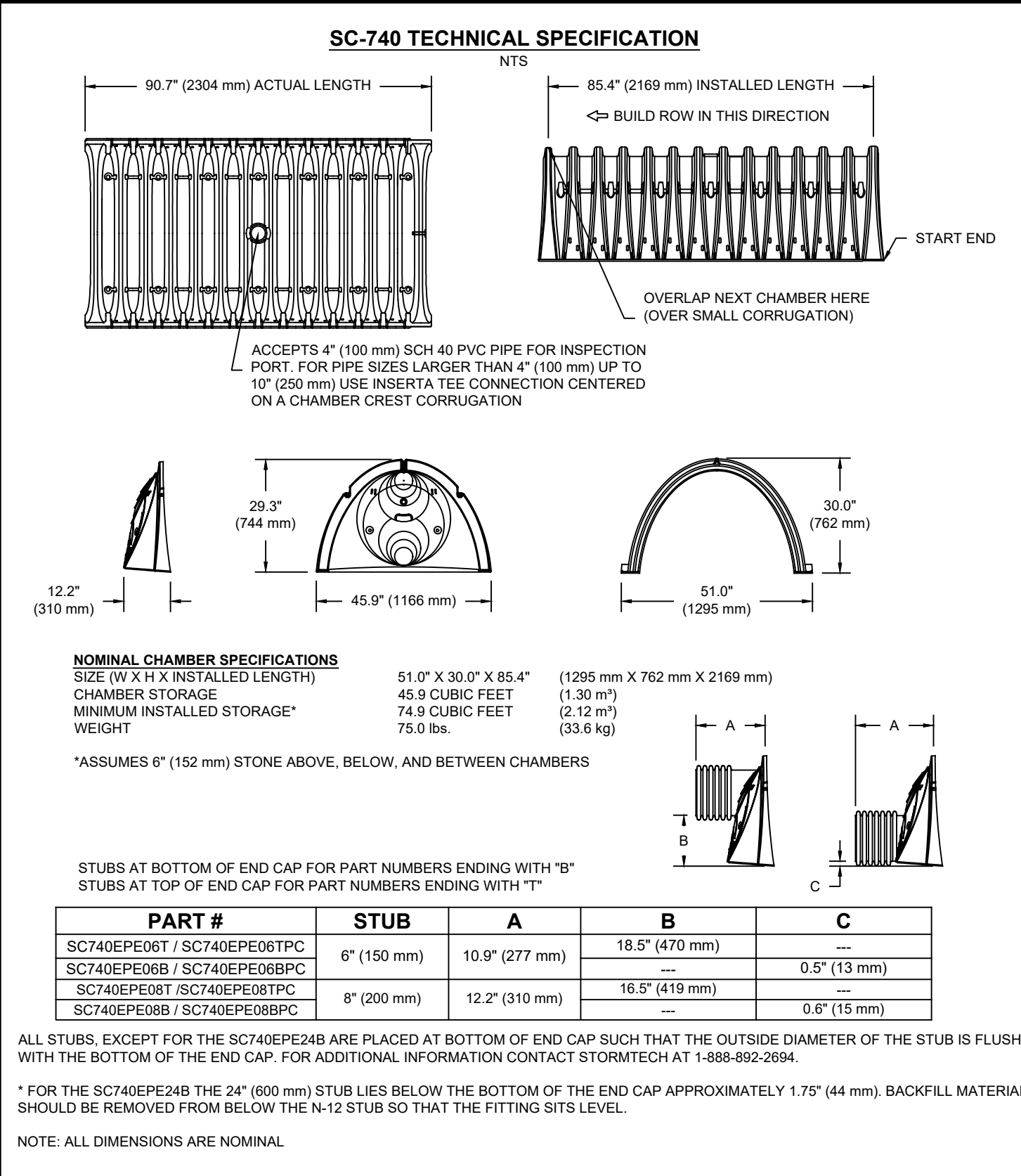

SWM-2 STORMTECH SC-740 CHAMBER DETAIL
NOT TO SCALE

| PART # | STUB | A | B | C |
|-----------------------------|-------------|----------------|----------------|--------------|
| SC740EPE06T / SC740EPE06TPC | 6" (150 mm) | 10.9" (277 mm) | 18.5" (470 mm) | 0.5" (13 mm) |
| SC740EPE08T / SC740EPE08TPC | 8" (200 mm) | 12.2" (310 mm) | 18.5" (470 mm) | 0.5" (13 mm) |
| SC740EPE08T / SC740EPE08BPC | 8" (200 mm) | 12.2" (310 mm) | 18.5" (470 mm) | 0.5" (13 mm) |

SC-740 TECHNICAL SPECIFICATION

NTS

90.7" (2304 mm) ACTUAL LENGTH

85.4" (2169 mm) INSTALLED LENGTH

START END

OVERLAP NEXT CHAMBER HERE (OVER SMALL CORRUGATION)

ACCEPTS 4" (100 mm) SCH 40 PVC PIPE FOR INSPECTION PORT. FOR PIPE SIZES LARGER THAN 4" (100 mm) UP TO 10" (250 mm) USE INSERTA TEE CONNECTION CENTERED ON A CHAMBER CREST CORRUGATION

29.3" (744 mm)

45.9" (1166 mm)

51.0" X 30.0" X 85.4" (1295 mm X 762 mm X 2169 mm)

45.9 CUBIC FEET (1.30 m³)

74.9 CUBIC FEET (2.12 m³)

75.0 lbs. (33.6 kg)

*ASSUMES 6" (152 mm) STONE ABOVE, BELOW, AND BETWEEN CHAMBERS

STUBS AT BOTTOM OF END CAP FOR PART NUMBERS ENDING WITH "B"

STUBS AT TOP OF END CAP FOR PART NUMBERS ENDING WITH "T"

ALL STUBS, EXCEPT FOR THE SC740EPE24B ARE PLACED AT BOTTOM OF END CAP SUCH THAT THE OUTSIDE DIAMETER OF THE STUB IS FLUSH WITH THE BOTTOM OF THE END CAP. FOR ADDITIONAL INFORMATION CONTACT STORMTECH AT 1-888-892-2694.

* FOR THE SC740EPE24B THE 24" (600 mm) STUB LIES BELOW THE BOTTOM OF THE END CAP APPROXIMATELY 1.75" (44 mm). BACKFILL MATERIAL SHOULD BE REMOVED FROM BELOW THE N-12 STUB SO THAT THE FITTING SITS LEVEL.

NOTE: ALL DIMENSIONS ARE NOMINAL

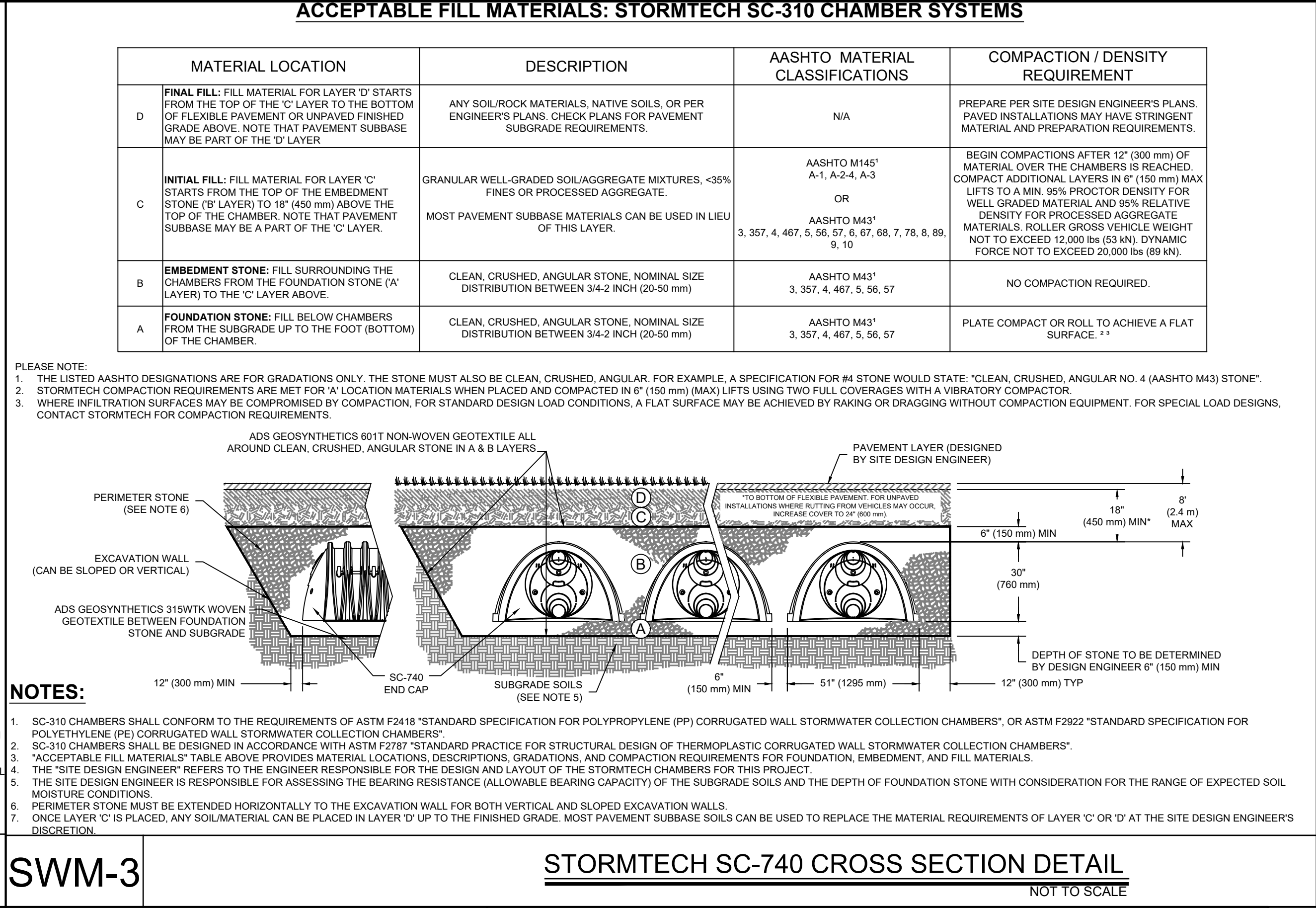

SWM-3 STORMTECH SC-740 CROSS SECTION DETAIL
NOT TO SCALE

- NOTES:**
- SC-310 CHAMBERS SHALL CONFORM TO THE REQUIREMENTS OF ASTM F2418 "STANDARD SPECIFICATION FOR POLYPROPYLENE (PP) CORRUGATED WALL STORMWATER COLLECTION CHAMBERS", OR ASTM F2922 "STANDARD SPECIFICATION FOR POLYETHYLENE (PE) CORRUGATED WALL STORMWATER COLLECTION CHAMBERS".
 - SC-310 CHAMBERS SHALL BE DESIGNED IN ACCORDANCE WITH ASTM F2787 "STANDARD PRACTICE FOR STRUCTURAL DESIGN OF THERMOPLASTIC CORRUGATED WALL STORMWATER COLLECTION CHAMBERS".
 - "ACCEPTABLE FILL MATERIALS" TABLE ABOVE PROVIDES MATERIAL LOCATIONS, DESCRIPTIONS, GRADATIONS, AND COMPACTION REQUIREMENTS FOR FOUNDATION, EMBEDMENT, AND FILL MATERIALS.
 - THE "SITE DESIGN ENGINEER" REFERS TO THE ENGINEER RESPONSIBLE FOR THE DESIGN AND LAYOUT OF THE STORMTECH CHAMBERS FOR THIS PROJECT.
 - THE SITE DESIGN ENGINEER IS RESPONSIBLE FOR ASSESSING THE BEARING RESISTANCE (ALLOWABLE BEARING CAPACITY) OF THE SUBGRADE SOILS AND THE DEPTH OF FOUNDATION STONE WITH CONSIDERATION FOR THE RANGE OF EXPECTED SOIL MOISTURE CONDITIONS.
 - PERIMETER STONE MUST BE EXTENDED HORIZONTALLY TO THE EXCAVATION WALL FOR BOTH VERTICAL AND SLOPED EXCAVATION WALLS.
 - ONCE LAYER 'C' IS PLACED, ANY SOIL/MATERIAL CAN BE PLACED IN LAYER 'D' UP TO THE FINISHED GRADE. MOST PAVEMENT SUBBASE SOILS CAN BE USED TO REPLACE THE MATERIAL REQUIREMENTS OF LAYER 'C' OR 'D' AT THE SITE DESIGN ENGINEER'S DISCRETION.

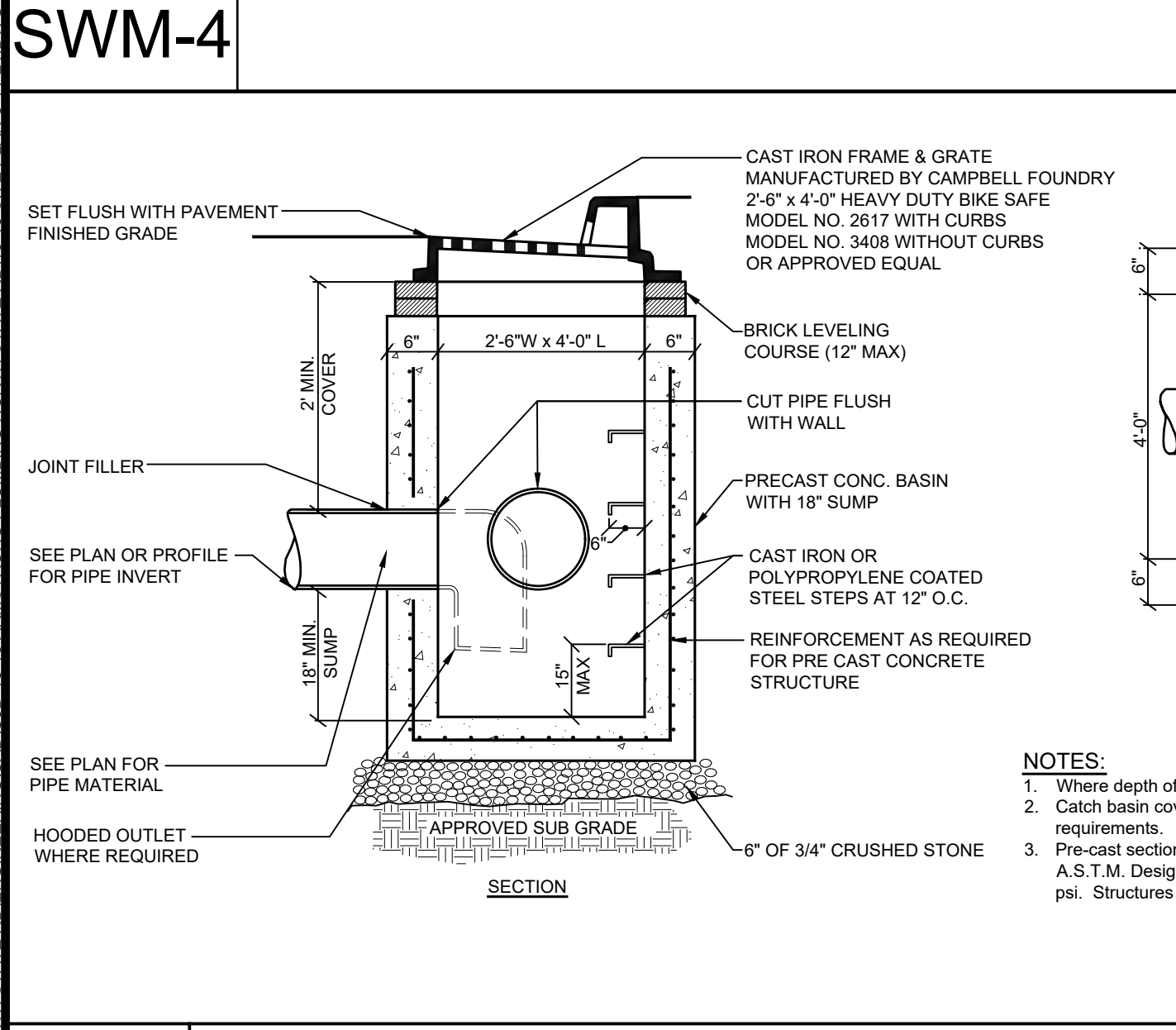

D-1 TYPICAL CATCH BASIN DETAIL
NOT TO SCALE

- NOTES:**
- Where depth of catch basin exceeds 10 ft, inside dimensions shall be 48" x 48".
 - Catch basin covers and structures shall meet or exceed A.S.T.M. and O.S.H.A. requirements.
 - Pre-cast sections shall be in accordance with "Pre-cast Reinforced Manhole Sections", A.S.T.M. Designation C-478, latest revision. Minimum compressive strength shall be 4000 psi. Structures shall be rated for H-20 vehicle loading.

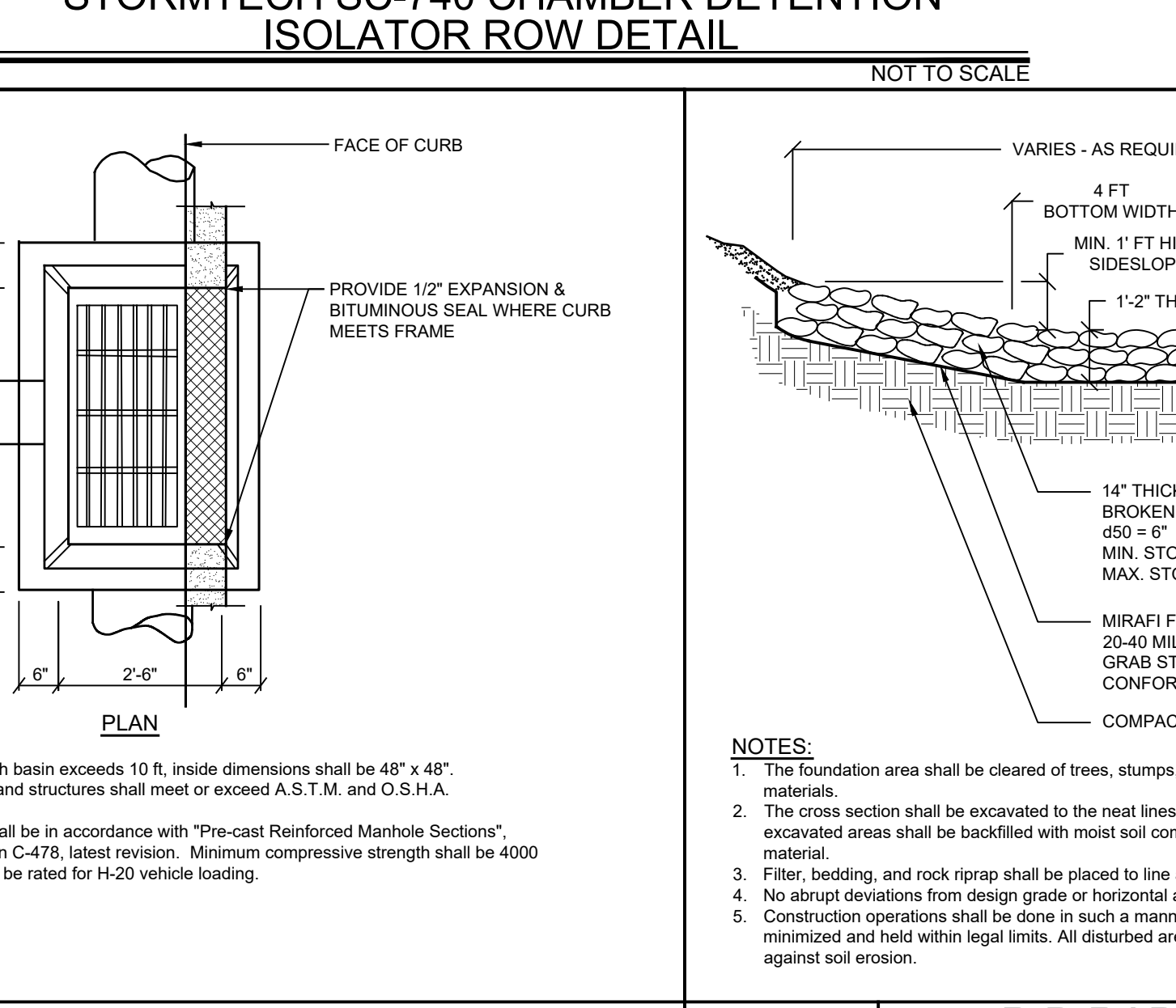

D-2 RIP-RAP OVERFLOW CHANNEL DETAIL
NOT TO SCALE

- NOTES:**
- The foundation area shall be cleared of trees, stumps, sod, loose rock, or other objectionable materials.
 - The cross section shall be excavated to the neat lines and grades shown on the plans. Over excavated areas shall be backfilled with moist soil compacted to the density of the surrounding material.
 - Filter, bedding, and rock riprap shall be placed to line and grade in the manner specified.
 - No abrupt deviations from design grade or horizontal alignment shall be permitted.
 - Construction operations shall be done in such a manner that erosion, air and water pollution will be minimized and held within legal limits. All disturbed areas shall be vegetated or otherwise protected against soil erosion.

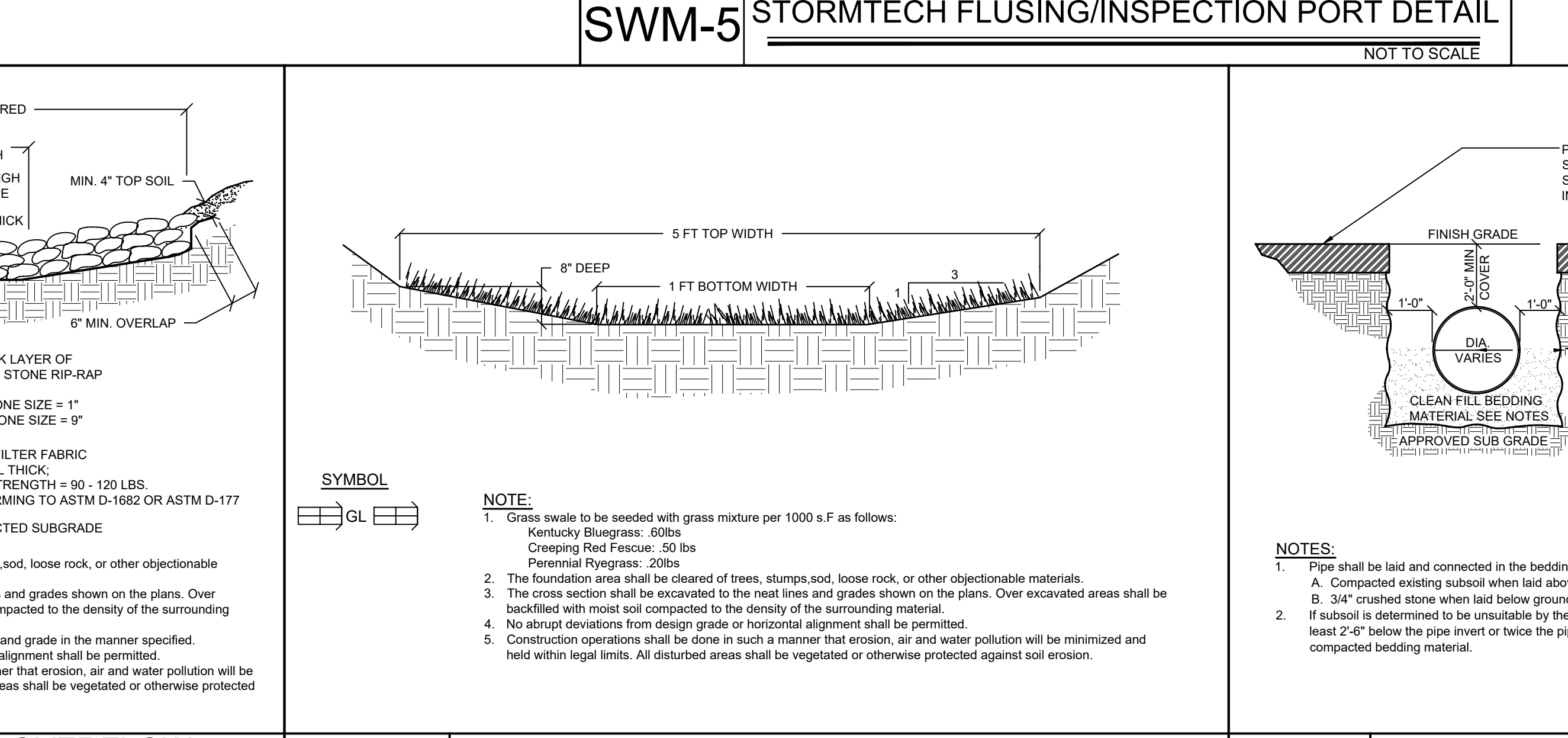

D-3 GRASS SWALE DETAIL
NOT TO SCALE

- NOTE:**
- Grass swale to be seeded with grass mixture per 1000 s.f. as follows:
Kentucky Bluegrass: 60lbs
Creeping Red Fescue: 50 lbs
Perennial Ryegrass: 20lbs
 - The foundation area shall be cleared of trees, stumps, sod, loose rock, or other objectionable materials.
 - The cross section shall be excavated to the neat lines and grades shown on the plans. Over excavated areas shall be backfilled with moist soil compacted to the density of the surrounding material.
 - No abrupt deviations from design grade or horizontal alignment shall be permitted.
 - Construction operations shall be done in such a manner that erosion, air and water pollution will be minimized and held within legal limits. All disturbed areas shall be vegetated or otherwise protected against soil erosion.



D-4 STORM PIPE BEDDING DETAIL
NOT TO SCALE

- NOTES:**
- Pipe shall be laid and connected in the bedding which shall consist of:
A. Compacted existing subsoil when laid above ground water or;
B. 3/4" crushed stone when laid below ground water.
 - If subsoil is determined to be unsuitable by the Engineer, all unsuitable material shall be removed for at least 2'-6" below the pipe invert or twice the pipe diameter, whichever is greater, and replaced with compacted bedding material.

Site Design Consultants

Civil Engineers • Land Planners

251-F Underhill Avenue, Yorktown Heights, NY 10598

(914) 962-4488 • Fax: (914) 962-7386

www.sitedesignconsultants.com

Engineer:

JOSEPH C. RINA, P.E.

NYS Lic. No. 64431

| Revisions: | No. | Date | Comments: |
|------------|-----|---------|-------------------|
| | 1 | 5/2/18 | Plan Revisions |
| | 2 | 5/25/18 | Town Comments |
| | 3 | 6/11/18 | Town Comments |
| | 4 | 8/29/18 | Town Comments |
| | 5 | 8/29/18 | Amended Site Plan |
| | 6 | 8/23/21 | Amended Site Plan |

SCALE: NTS

DRAWN BY: TK

DATE: 3/21/18

AMENDED SITE PARKING PLAN

PREPARED FOR

ARMSTRONG PLUMBING

LLC

593 NORTH STATE ROAD

Westchester County, NY

Sheet 9 of 10

STORMWATER MANAGEMENT DETAILS

Operation

Introduction

The Downstream Defender® operates on simple fluid hydraulics. It is self-activating, has no moving parts, no external power requirement and is manufactured from durable non-corrosive components. No manual procedures are required to operate the unit and maintenance is limited to monitoring accumulations of stored pollutants and periodic clean-outs. The Downstream Defender® has been designed to allow for easy and safe access for inspection/monitoring and clean-out procedures. Entry into the unit or removal of the internal components is not necessary for maintenance, thus safety concerns related to confined-space entry are avoided.

Pollutant Capture and Retention

The internal components of the Downstream Defender® have been designed to protect the oil/floatables and sediment storage volumes so that separator performance is not reduced as pollutants accumulate between clean-outs (Fig.2). The Downstream Defender® vessel remains wet between storm events. Oil and floatables are stored on the water surface in the outer annulus separate from the sediment storage volume in the sump of the unit providing the option for separate oil disposal, and accessories such as adsorbent pads. Since the oil/floatables and sediment storage volumes are isolated from the active separation region, the potential for re-suspension and washout of stored pollutants between clean-outs is minimized.

Wet Sump

The sump of the Downstream Defender® retains a standing water

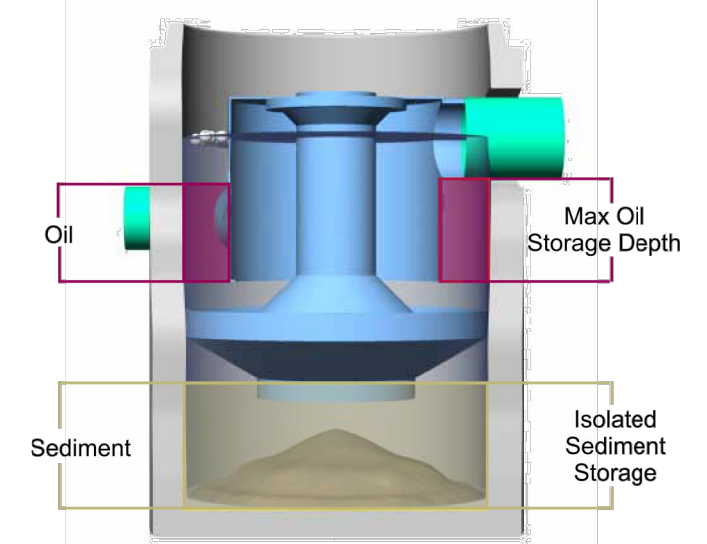

Fig.2 Pollutant storage volumes of the Downstream Defender®.

Hydro International (Stormwater), 94 Hutchins Drive, Portland ME 04102
Tel: (207) 756-6200 Fax: (207) 756-6212 Web: www.hydro-int.com



Fig.4



Fig.5



Fig.6

Inspection Procedures

- Set up any necessary safety equipment around the access port or grate of the Downstream Defender® as stipulated by local ordinances. Safety equipment should notify passing pedestrian and road traffic that work is being done.
- Remove the lids to the manhole (Fig. 4). NOTE: The 4-ft (1.2m) Downstream Defender® will only have one lid.
- Without entering the vessel, look down into the chamber to inspect the inside. Make note of any irregularities. See Fig.7 and 8 for typical inspection views.
- Without entering the vessel, use the pole with the skimmer net to remove floatables and loose debris from the outer annulus of the chamber.
- Using a sediment probe such as a Sludge Judge®, measure the depth of sediment that has collected in the sump of the vessel (Fig.5).
- On the Maintenance Log (see page 9), record the date, unit location, estimated volume of floatables and gross debris removed, and the depth of sediment measured. Also note any apparent irregularities such as damaged components or blockages.



Fig.7 View over center shaft into sediment storage zone.



Fig.8 View of outer annulus of floatables and oil collection zone.

Hydro International (Stormwater), 94 Hutchins Drive, Portland ME 04102
Tel: (207) 756-6200 Fax: (207) 756-6212 Web: www.hydro-int.com

NOTE: THESE PAGES HAVE BEEN TAKE FROM THE DOWNSTREAM DEFENDER MAINTENANCE AND OPERATIONS MANUAL. THEY ILLUSTRATE THE INSPECTION AND MAINTENANCE PROCEDURE FOR THE SYSTEM

The Downstream Defender® allows for easy and safe inspection, monitoring and clean-out procedures. A commercially or municipally owned sump-vac is used to remove captured sediment and floatables. Access ports are located in the top of the manhole. On the 6-ft (1.8m), 8-ft (2.4m), 10-ft (3.0m) and 12-ft (3.7m) units, the floatables access port is above the outlet pipe between the concrete manhole wall and the dip plate. The sediment removal access ports for all Downstream Defender® models are located directly over the hollow center shaft.

Maintenance events may include Inspection, Oil & Floatables Removal, and Sediment Removal. Maintenance events do not require entry into the Downstream Defender®, nor do they require the internal components of the Downstream Defender® to be removed. In the case of inspection and floatables removal, a vactor truck is not required. However, a vactor truck is required if the maintenance event is to include oil removal and/or sediment removal.

Determining Your Maintenance Schedule

The frequency of cleanout is determined in the field after installation. During the first year of operation, the unit should be inspected every six months to determine the rate of sediment and floatables accumulation. A simple probe such as a Sludge Judge® can be used to determine the level of accumulated solids stored in the sump. This information can be recorded in the maintenance log (see page 9) to establish a routine maintenance schedule.

The vactor procedure, including both sediment and oil/floatables removal, for a 6-ft (1.8m) Downstream Defender® typically takes less than 30 minutes and removes a combined water/oil volume of about 500 gallons (1900 liters).

Table 1. Downstream Defender® Pollutant Storage Capacities and Max. Cleanout Depths.

| Unit Diameter | | Total Oil Storage | | Oil Clean-out Depth | | Total Sediment Storage | | Sediment Clean-out Depth | | Max. Liquid Volume Removed | |
|---------------|-----|-------------------|-------|---------------------|------|------------------------|-------|--------------------------|------|----------------------------|--------|
| (ft) | (m) | (gal) | (L) | (in) | (cm) | (yd³) | (m³) | (in) | (cm) | (gal) | (L) |
| 4 | 1.2 | 70 | 265 | <16 | <41 | 0.70 | 0.53 | <18 | <45 | 384 | 1,454 |
| 6 | 1.8 | 216 | 818 | <23 | <58 | 2.10 | 1.61 | <24 | <61 | 1,239 | 4,690 |
| 8 | 2.4 | 540 | 2,044 | <33 | <84 | 4.65 | 3.56 | <30 | <76 | 2,884 | 10,917 |
| 10 | 3.0 | 1,050 | 3,975 | <42 | <107 | 8.70 | 6.65 | <36 | <91 | 5,546 | 20,994 |
| 12 | 3.7 | 1,770 | 6,700 | <49 | <125 | 14.70 | 11.24 | <42 | <107 | 9,460 | 35,810 |

NOTES

- Refer to Downstream Defender® Clean-out Detail (Fig.2) for measurement of depths.
- Oil accumulation is typically less than sediment, however, removal of oil and sediment during the same service is recommended.
- Remove floatables first, then remove sediment storage volume.
- Sediment removal is not required unless sediment depths exceed 75% of maximum clean-out depths stated in Table 1.



Recommended Equipment

- Safety Equipment (traffic cones, etc.)

- Crow bar or other tool to remove grate or lid
- Pole with skimmer or net (if only floatables are being removed)
- Sediment probe (such as a Sludge Judge®)
- Vactor truck (6-inch/150mm diameter flexible hose recommended)
- Downstream Defender® Maintenance Log

Floatables and Sediment Clean Out Procedures

- Set up any necessary safety equipment around the access port or grate of the Downstream Defender® as stipulated by local ordinances. Safety equipment should notify passing pedestrian and road traffic that work is being done.
- Remove the lids to the manhole NOTE: The 4-ft (1.2m) Downstream Defender® will only have one lid.
- Without entering the vessel, look down into the chamber to inspect the inside. Make note of any irregularities.
- Using the Floatables Port for access, remove oil and floatables stored on the surface of the water with the vactor hose or the skimmer net (Fig.9, top).
- Using a sediment probe such as a Sludge Judge®, measure the depth of sediment that has collected in the sump of the vessel and record it in the Maintenance Log (Pg.9).
- Once all floatables have been removed, drop the vactor hose to the base of the sump via the Central Access Port. Vactor out the sediment and gross debris off the sump floor (Fig.6 and 9).

Maintenance at a Glance

| Activity | Frequency |
|----------------------------|--|
| Inspection | - Regularly during first year of installation - Every 6 months after the first year of installation |
| Oil and Floatables Removal | - Once per year, with sediment removal - Following a spill in the drainage area |
| Sediment Removal | - Once per year or as needed - Following a spill in the drainage area |

NOTE: For most cleanouts it is not necessary to remove the entire volume of liquid in the vessel. Only removing the first few inches of oils/floatables and the sediment storage volume is required.



Inspection Procedures

Inspection is a simple process that does not involve entry into the Downstream Defender®. Maintenance crews should be familiar with the Downstream Defender® and its components prior to inspection.

Scheduling

- It is important to inspect your Downstream Defender® every six months during the first year of operation to determine your site-specific rate of pollutant accumulation
- Typically, inspection may be conducted during any season of the year
- Sediment removal is not required unless sediment depths exceed 75% of maximum clean-out depths stated in Table 1
- Recommended Equipment
 - Safety Equipment and Personal Protective Equipment (traffic cones, work gloves, etc.)
 - Crow bar or other tool to remove grate or lid
 - Pole with skimmer or net
 - Sediment probe (such as a Sludge Judge®)
 - Trash bag for removed floatables
- Downstream Defender® Maintenance Log

| PARTS LIST | | |
|------------|--|---------|
| ITEM | DESCRIPTION | SIZE |
| 1 | PRECAST MANHOLE (BY HYDRO) | 48" |
| 2 | MANHOLE LID, FRAME AND COVER | 30" |
| 3 | INLET PIPE (BY ADS/OTHERS) | 12" |
| 4 | OUTLET PIPE (BY ADS/OTHERS) | 12" |
| 4A | REDUCER/EXPANDER (NOT SHOWN FOR DETAIL) | 18"x12" |
| 5 | PIPE COUPLING (BY ADS/OTHERS) | |
| 6 | LEDGER ANGLE | |
| 7 | SUPPORT FRAME | |
| 8 | DIP PLATE | |
| 9 | CENTER SHAFT & CONE | |
| 10 | BENCHING SKIRT | |
| 11 | MATERIALS & LABOR TO ACHIEVE FINAL GRADE (BY OTHERS) | |

- CAPACITIES**
- PEAK TREATMENT FLOW: 3.0 CFS (85 US)
 - SEDIMENT STORAGE CAPACITY: 0.70 YD³ (0.54 m³)
 - OIL STORAGE CAPACITY: 70 GALLONS (265 LITERS)

- ADDITIONAL DESIGN INFORMATION**
- THE OUTLET PIPE STUB IS A ROTO-MOLDED PRODUCT WITH AN I.D. OF 12" THAT CANNOT BE MODIFIED. TO AVOID THE USE OF A REDUCER OR EXPANDER ON THE OUTLET A 12" OUTLET PIPE SHOULD BE USED IF POSSIBLE.
 - ONLY SMALLER INLET PIPES MAY BE USED. THE INLET PIPE INVERT SHOULD BE PLACED ONE INLET PIPE DIAMETER BELOW THE OUTLET PIPE INVERT. THE I.D. OF THE INLET PIPE SHOULD BE PLACED TANGENT TO THE I.D. OF THE MANHOLE. HEADLOSS AT 3.0 CFS WITH A 12" INLET: 8" (203 mm). HEADLOSS WILL INCREASE WITH SMALLER INLET PIPES.
 - SEDIMENT SHALL BE STORED IN A ZONE THAT IS ISOLATED FROM THE MAIN FLOW PATH AND PROTECTED FROM RE-ENTRAINMENT BY THE BENCHING SKIRT.

Hydro International
stormwater

THE DOWNSTREAM DEFENDER® IS A FIRST EXPOSURE AND IS DESIGNED, MANUFACTURED AND SUPPLIED BY HYDRO INTERNATIONAL, P.C. AND ALL TRADEMARKS ARE THE PROPERTY OF HYDRO INTERNATIONAL, P.C.

ADS
ADVANCED DRAINAGE SYSTEMS, INC.

TECHNICAL SERVICES
70 INWOOD ROAD, SUITE 3
ROCKY HILL, CT 06067
V: 866-892-2694
F: 866-328-8401

ARMSTRONG PLUMBING - NY
4' ONLINE DD - DETAILS

DATE: 05/25/2018 PROJECT: 91772
DRAWN: DWC SCALE: 1/4" = 1'
CHECKED: MRJ PAGE: 2 OF 3

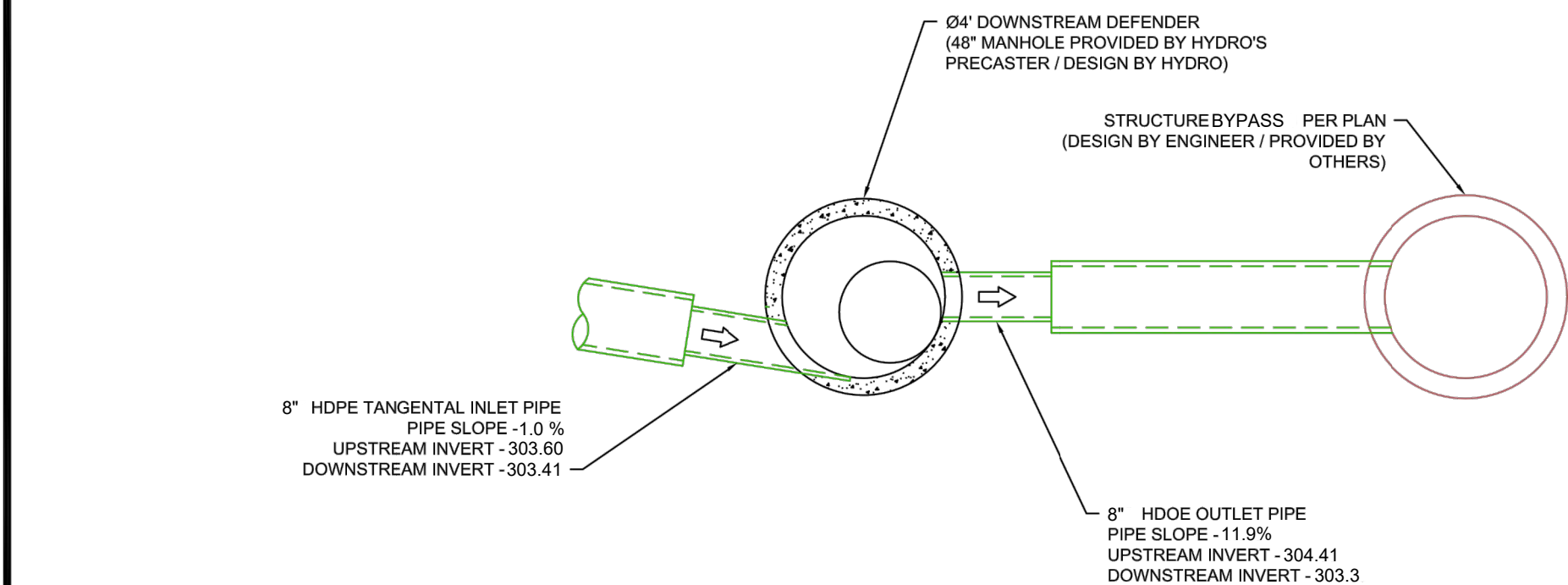

Hydro International
stormwater

THE DOWNSTREAM DEFENDER® IS A FIRST EXPOSURE AND IS DESIGNED, MANUFACTURED AND SUPPLIED BY HYDRO INTERNATIONAL, P.C. AND ALL TRADEMARKS ARE THE PROPERTY OF HYDRO INTERNATIONAL, P.C.

ADS
ADVANCED DRAINAGE SYSTEMS, INC.

TECHNICAL SERVICES
70 INWOOD ROAD, SUITE 3
ROCKY HILL, CT 06067
V: 866-892-2694
F: 866-328-8401

ARMSTRONG PLUMBING - NY
4' ONLINE DD - PLAN VIEW

DATE: 05-27-2015 PROJECT: 91772
DRAWN: DWC SCALE: 1/4" = 1'
CHECKED: MRJ PAGE: 3 OF 3

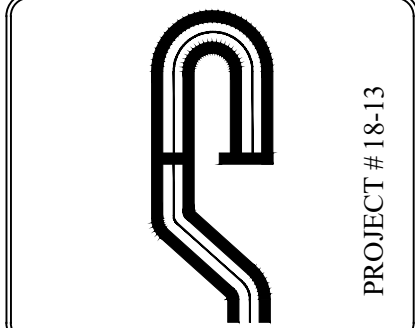

Site Design Consultants

Civil Engineers • Land Planners
251-F Underhill Avenue, Yorktown Heights, NY 10598
(914) 962-4488 • Fax: (914) 962-7386
www.sitedesignconsultants.com

PROJECT # 18-13
COPYRIGHT © 2012 BY SITE DESIGN CONSULTANTS. ALL RIGHTS RESERVED

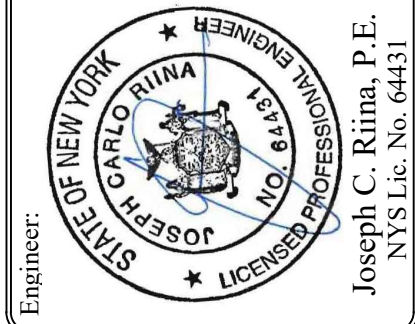

| Revisions: | | No. | Date | Comments |
|------------|---------|---------|-----------|----------|
| 1 | 5/2/18 | Plan | Revisions | |
| 2 | 5/25/18 | Town | Comments | |
| 3 | 6/11/18 | Town | Comments | |
| 4 | 8/29/18 | Town | Comments | |
| 5 | 8/29/18 | Amended | Site Plan | |
| 6 | 8/23/21 | Amended | Site Plan | |

SCALE: NTS
DRAWN BY: TK
DATE: 3/21/18

DOWNSTREAM DEFENDER DETAILS

AMENDED SITE PARKING PLAN
PREPARED FOR
ARMSTRONG PLUMBING LLC
593 NORTH STATE ROAD
Westchester County, NY

Sheet 10 of 10

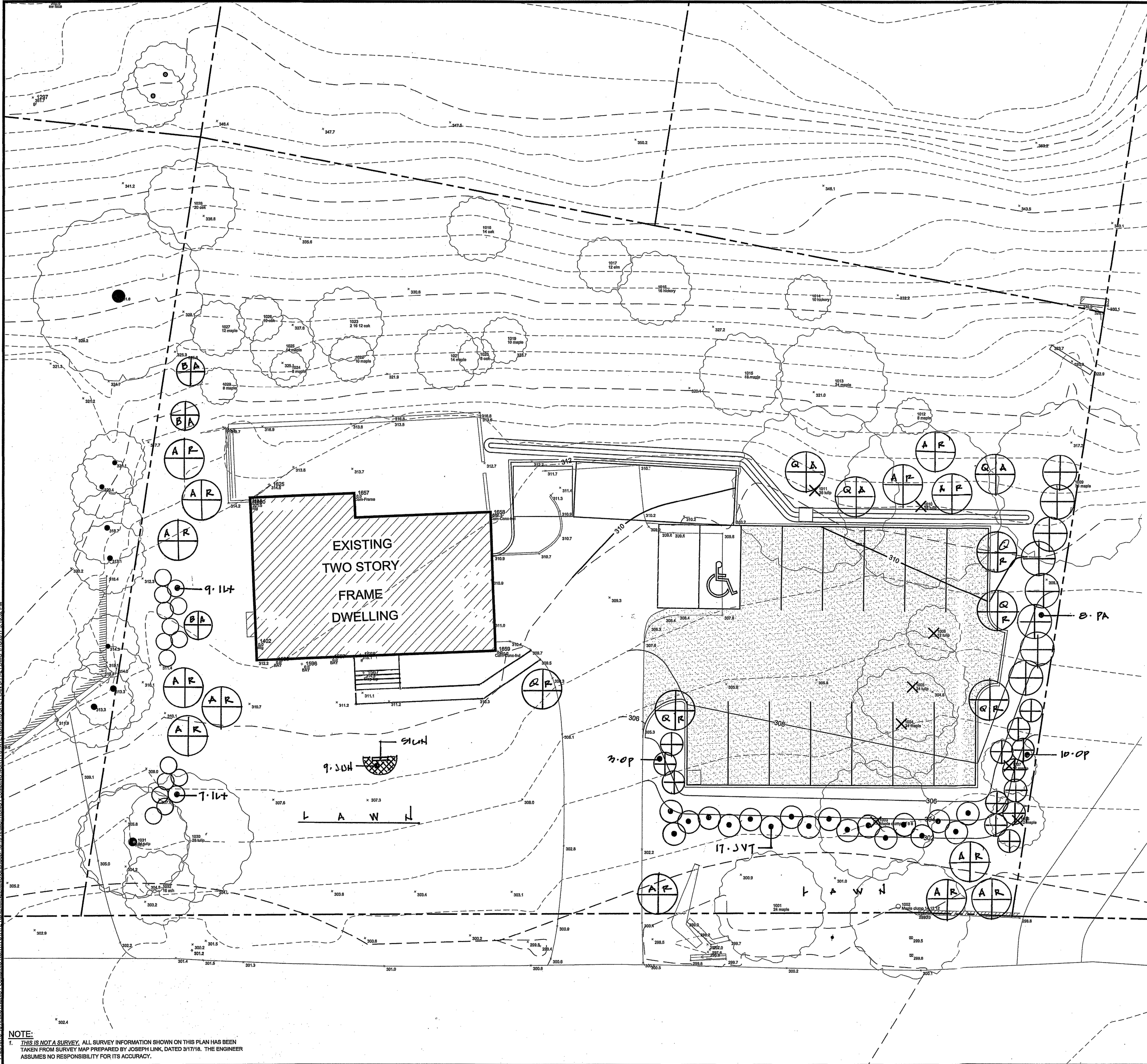

PLANT SCHEDULE

| KEY | QUAN. | BOTANICAL / COMMON NAME | SIZE |
|---------|-------|---|------------------|
| TREES | | | |
| AR | 13 | Acer rubrum - Red Swamp Maple | 4"-4 1/2" Cal. |
| BA | 3 | Betula alleghaniensis - Yellow Birch | 2 1/2" - 3" Cal. |
| OP | 13 | Ilex opaca - American Holly | 6'-7' HT. |
| JVT | 17 | Juniperus virginiana "Taylor"-certified as "Taylor" | 5'-6' HT. |
| PA | 8 | Picea glauca - White Spruce | 8'-9' HT. |
| QR | 5 | Quercus rubra - Red Oak | 3 1/2" - 4" Cal. |
| QA | 3 | Quercus alba - White Oak | 3 1/2" - 4" Cal. |
| SHRUBS: | | | |
| ILX | 16 | Ilex glabra - Inkberry | 24"-30" HT. |
| JUN | 9 | Rhus a. "Gro-Low" - Gro-Low Sumac | 3 Gal. |

ALL THE ABOVE PLANTS ARE NATIVE TO NEW YORK STATE.

SEASONAL MAINTENANCE SCHEDULE:

SPRING: All Rhus Gro-Lo shall be cut to 12" from the ground each late winter, or any time before March 1.

Spring clean-up shall begin as soon as ground is no longer frozen. all organic cedar mulch shall be replenished to a 3" depth in all planting beds in April.

Lawn mowing shall start as soon as grass reaches a height of 3" and continued to be moved and maintained at a height of 2 1/2" until frost.

SUMMER: Lawn mowing shall continue as noted above.

FALL: Lawn mowing shall continue as noted above. Ilex opaca shall be sprayed with an anti-desiccant, such as "Wilt Pruf", the first two winters after planting.

Leaves shall be removed from all planting beds before Dec.1. Leaves shall be removed weekly from all lawn areas from the start of leaf fall until Dec.1.

WINTER: Due to the "Low Maintenance" design of this plan. No winter maintenance is required.

PLANTING SPECIFICATIONS:

GENERAL: All plants, trees and shrubs, shall meet the specifications for "plant material" as per the American Horticultural Society. All plants shall be guaranteed for one full year from the time the landscaping is formally accepted by the owner and the Town of Ossining.

PLANTING: All plants shall be planted in planting pits two times the diameter of the plant ball or container, and 12" deeper than the plant ball or container. The plants shall be planted at the same grade as they were in the container or nursery. Backfill for all planting pits shall be as follows: Two parts native soil, one part screened topsoil and one part peat moss or humus. "Roots Plus" shall be added to all backfill, as per label directions.

MULCHING: All planting beds shall be mulched with three (3) inches of shredded cedar bark. All trees shall be mulched with three (3) inches of shredded cedar bark in a four (4) foot diameter circle around each existing tree.

WATERING: The contractor shall water all planted material, until formal acceptance of the landscaping from the owner.

SEEDING LAWN AREAS: All disturbed areas shall be seeded. Seeded areas shall have a minimum of four (4) inches of topsoil as a base. Seed bed shall be fine graded, with all stones and debris over 1" in diameter removed. Seed shall be spread at the rate of 10 pounds per 1000 square feet. Entire area shall be covered with "Penn-Mulch", at the rate of one bag per 700 S.F., and installed as per manufacturers specifications. Seed mix shall be "Northeast" mix by Pennington Seed Company.

TREE REPLACEMENT NOTE:

There will be 154 caliper inches of trees removed. As per Town code 50% caliper inch shall be replaced, hence; 77 caliper inches of trees are required to be replaced.

As per the PLANT SCHEDULE there will be 87.5 Caliper inches of trees replaced, using the minimum specified caliper for each tree (Acer, Quercus, Betula).

NOTES:

1. ALL VEGETATION SHOWN ON THIS PLAN SHALL BE MAINTAINED IN A HEALTHY AND VIGOROUS GROWING CONDITION THROUGHOUT THE DURATION OF THE PROPOSED USE OF THE SITE. ALL VEGETATION NOT SO MAINTAINED SHALL BE REPLACED WITH NEW COMPARABLE VEGETATION AT THE BEGINNING OF THE NEXT GROWING SEASON.

NOTE:
1. THIS IS NOT A SURVEY. ALL SURVEY INFORMATION SHOWN ON THIS PLAN HAS BEEN TAKEN FROM SURVEY MAP PREPARED BY JOSEPH LINK, DATED 3/17/18. THE ENGINEER ASSUMES NO RESPONSIBILITY FOR ITS ACCURACY.

NOTE: UNAUTHORIZED ALTERATIONS OR ADDITIONS TO THIS DRAWING IS A VIOLATION OF SECTION 7209 (2) OF THE NEW YORK STATE EDUCATION LAW.

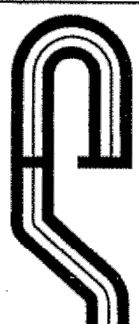

PROJECT # 18-13

FRANK GIULIANO - LANDSCAPE ARCHITECT
8 PINE TREE DRIVE, KATONAH, NY 10536
914-954-4110 FGIARCH@AOL.COM

LANDSCAPE ARCHITECT
FRANK GIULIANO
NYS Lic. No. 000895-1

| Revisions: | No. | Date | Comments |
|------------|---------|---------|--------------------|
| 1 | 5/21/18 | 5/21/18 | Town Comments |
| 2 | 5/21/18 | 5/21/18 | Town Comments |
| 3 | 6/11/18 | 6/11/18 | Town Comments |
| 4 | 6/11/18 | 6/11/18 | Town Comments |
| 5 | 8/21/18 | 8/21/18 | Approved Site Plan |
| 6 | 8/21/18 | 8/21/18 | Approved Site Plan |

SCALE: 1"=10'-0"

DRAWN BY: TK

DATE: 3/21/18

SITE PLAN
PREPARED FOR
ARMSTRONG PLUMBING
LLC
593 NORTH STATE ROAD
Town of Ossining Westchester County, NY

Sheet
1
of
1